WEATHER FORECASTS

Victoria and Vicinity—Moderate to fresh southwest to west winds, partly cloudy and cool with showers.
Vancouver and Vicinity—Moderate to fresh southeast winds, shifting to southerly; partly cloudy and moderately warm with showers.

The Daily Colonist.

(ESTABLISHED 1858)

COLONIST TELEPHONES

Advertising	Empire 4114
Business Office	Empire 4114
Circulation	Garden 1812
Job Printing	Garden 5241
Editorial Rooms	Empire 4111
Social Editor	Empire 3311

NO. 234—EIGHTY-SECOND YEAR | VICTORIA, BRITISH COLUMBIA, FRIDAY, SEPTEMBER 13, 1940 | EIGHTEEN PAGES

PREPARING TO MEET POSSIBLE OFFENSIVE LAUNCHED ON EGYPT

Fresh Italian Troops Moving Up Near Border—Egyptian Forces Formerly Withdrawn Again Brought Up—Fascist Troop and Supply Concentrations Seriously Hit by British Attacks

ROME, Sept. 13 (Friday), (AP). — An Italian attack on Egypt was believed under way today. A military authority said an "operation" had begun in that sector. He did not disclose details.

CAIRO, Sept. 12 (AP).—Artillery fire rumbled on the Egypt-Libya border tonight with increasing intensity after fresh Italian troops moved up near the border and British forces prepared for a possible Fascist offensive into Egypt.

The firing echoed after British flyers returned from reconnaissance flights to report the new movement of Fascist forces into Bardia from the Libyan interior.

The Italians also were reported strengthening their lines on a triangular area between Azeiz, Bardia and Fort Capuzzo. The latter place recently has been subjected to heavy shelling by British naval units operating off the coast.

MOVE UP AGAIN

Bolstering British units, Egyptian forces moved up near the Libyan border after having been withdrawn two months ago.

Egypt thus far has not declared war on the Axis powers.

Many military observers believe that the Italian invasion—when it comes—will be timed with Hitler's possible troop thrust against Britain.

(Reports circulated in Rome tonight that the Italians already had begun the attack on Egypt, but the Ministry of Information, in London, issued the following statement as a note to editors: "There is no official confirmation of the report that

Continued on Page 14, Column 8

APPEAL BRINGS GOOD RESPONSE

Small Subscribers Aid in Lifting War Loan Sales To $223,000,000

OTTAWA, Sept. 12 (CP).—Steadily mounting, tonight's preliminary subscription total for the first four days of the second war loan campaign stood at $223,129,400.

In announcing this progress towards the $300,000,000 objective loan headquarters said dealers across Canada today reported renewed enthusiasm for the loan in response to Finance Minister Isley's appeal for more popular subscriptions.

Many small subscribers were reported to have enlarged their earlier subscriptions today. Dealers and brokers said their totals for the day covered more individuals than on any day since the loan opened last Monday.

Several large subscribers are also reviewing their earlier subscriptions and enlarging their orders.

The campaign continues tomorrow with 25,000 banks, investment dealers, brokers and sub-agents carrying the appeal to investors.

SEEDS OF CIVIL CONFLICT SOWN

Mexico Has Two Presidents-Elect Each Backed by His Own Congress

MEXICO CITY, Sept. 12 (AP).—General Manuel Avila Camacho was proclaimed President-elect of Mexico today by the Chamber of Deputies upon the basis of an electoral commission report that he beat General Juan Andreu Almazan by 2,476,641 to 151,101 votes in the disputed July 7 election.

Mexico now has two Presidents-elect, each backed by his own Congress, and in this impasse lie the seeds of civil conflict.

ANNOUNCE GIFT OF PLANES TO BRITAIN

LONDON, Sept. 12 (CP).—A gift by The Netherlands East Indies of eighteen Lockheed Hudson bombers and forty Spitfires to the Royal Air Force was announced today in an exchange of telegrams between Queen Wilhelmina and King George.

PAGE DIRECTORY

Comics	Page 15
Culbertson on Bridge	Page 17
Editorials	Page 4
Finance	Page 14
"I'll Wait for You"	Page 15
Radio Programmes	Page 9
Shipping and Travel	Page 10
Social Notes	Page 8
Sport	Pages 12, 13
Theatres	Page 11
Women's Clubs	Page 7

CATHEDRAL IN DANGER

Time Bomb Falls in Shadow Of St. Paul's—Explosion Awaited

LONDON, Sept. 12 (CP). — A "suicide squad" piled sandbags high tonight around a Nazi time bomb in the shadow of St. Paul's while residents of the City which surrounds the famous dome waited nervously for it to explode.

The sandbags were put in position to break the force of the blast, if and when it comes, and to protect the cathedral where Nelson, Wellington and others of England's heroes are entombed.

Even through today's air raid alarm the "suicide squad" worked. Police acknowledged cautiously that "some apprehension" was felt about what might happen to the great church.

SCREAM OF BOMB HEARD

The delayed-action projectile is similar to the one which tore off a corner of Buckingham Palace Tuesday. Persons nearby heard the scream of the falling bomb last night, but no explosion followed.

The Buckingham Palace bomb took two days to explode.

There have been a number of those "sleepers" in London, and there may be more, buried in gardens and debris.

Steel bands and concrete pillars

Continued on Page 6, Column 4

ROAD CONDITIONS DRAW CRITICISM

Tourist Official Despairs of Developing Much Traffic Over Interior Highway

VANCOUVER, Sept. 12 (CP). — Members of the Vancouver Tourist Association at their monthly meeting tonight criticized road conditions throughout the Interior of British Columbia.

The discussion originated with the reading of a communication from Angus W. Macpherson, manager of the Saskatchewan Auto Club at Saskatoon, forwarded to the association here by George I. Warren, of the Victoria and Vancouver Island Publicity Bureau.

From the consensus of reports received from Prairie motorists who had driven through British Columbia, Mr. Macpherson said he "despaired of developing much tourist traffic over the western section of the trans-Canada route."

Defence Minister Inspects Troops

Colonel J. L. Ralston, Minister of National Defence, toured the forts and training centres on Lower Vancouver Island yesterday, taking a keen interest in the men and equipment. Shown here, he is inspecting a company of The Canadian Scottish, Second Battalion. He is being escorted through the lines by Captain G. Nicholson. Behind and to the left of Captain Nicholson is Colonel A. A. Magee, chief executive assistant.

Heavy Barrage of Shells Repels Most of Raiders Stabbing Hard at London

Mass Formations of German Planes Broken Up Repeatedly During Night

CASUALTIES REPORTED RELATIVELY LIGHT

LONDON, Sept. 13 (AP).—Sirens sounded an air raid warning in London at 7:37 a.m. today. This was unusually early for the capital's first daylight alarm. It came only an hour and fifty-four minutes after the all-clear had sounded ending an all-night raid of eight hours and thirty-two minutes.

LONDON, Sept. 13 (AP).—German raiders, bucking terrific anti-aircraft fire, stabbed at London repeatedly last night and early today, dropping high explosives and fire bombs, some of which crashed in the central area.

But the heavy barrage erected over the city apparently succeeded as on previous night in blunting the main force of the attacks. Time and again mass formations of planes upon meeting the curtain of bursting shrapnel turned away from the city to loose their bombs on London's outskirts.

Continued on Page 2, Column 3

Sees Danger Of War With United States

TOKIO, Sept. 13 (AP).—The newspaper Kokumin, close to the army, declared today that relations between Japan and the United States were "fraught with the danger of war," and that the Japanese Government therefore was making special efforts to reach a rapprochement with Soviet Russia to guard its rear.

Sends People of Canada Thanks for Supplies in Hour of Need

TORONTO, Sept. 12 (CP).—The Canadian Red Cross Society has received a cable from Mr. B. E. Astbury, chairman of London's organized relief forces, asking the Red Cross to thank the people of Canada for the "blessing" of supplies sent across the seas in England's hour of need.

Truckloads of food, clothing and blankets poured into London two hours after the city "turned in despair" to Canadian Red Cross offices in England during the height of Germany's increased air attacks, the cable says.

The supplies were delivered by Canadian soldiers who "worked alongside our people and refused to take cover or cease work when German planes loomed overhead.

Twenty-Nine Die At Powder Plant Razed by Blasts

Scores Injured and Others Missing After Terrific Explosions in New Jersey Factory—Countryside Rocked for Miles Around—Damage to Property at Least $1,000,000

KENVIL, N.J., Sept. 12 (AP).—Eight tons of powder exploded at the Hercules Powder Company's plant here today, sending at least twenty-nine men to their deaths, injuring 125 others, many seriously, and making a shambles of plant buildings and surrounding woodland.

The powder blew up in two mighty blasts, followed by a succession of smaller explosions, rocking the countryside for miles around. The concussions were felt as far away as Danbury, Conn., 125 miles to the east.

RESCUE WORK HAMPERED

Fire swept through the ruins and trees, hampering rescue efforts by scores of State police, firemen and residents of Kenvil and nearby Dover. The flames for a time threatened magazines containing explosives.

Several hours after the last frightful detonation, the smouldering ruins were too hot to permit digging in some sections of the plant for the mangled bodies of the dead.

Slightly injured employees and

Continued on Page 6, Column 6

FRENCH PEOPLE FACE BIG BILL

Must Pay $8,000,000 a Day For German Army of Occupation

VICHY, France, Sept. 12 (AP).—The French public was informed officially today that the price it will pay for the German army of occupation of more than 2,000,000 men is 400,000,000 francs a day.

At the official franc exchange this is more than $8,000,000.

The expenses of the army of occupation had been fixed by the Germans at 20,000,000 reichsmarks daily. But since the Germans also have a fixed rate of exchange of 20 francs to one special reichsmark, the bill thus amounted to twenty times 20,000,000 reichsmarks.

The big payment for the upkeep of France's conquerors is only part of the price France must pay for losing the war. Property destruction in the invaded regions has not been computed, but is estimated at many millions. An estimated 100,000 men were killed. Pensions for their dependents will be required for many years.

An estimated 2,000,000 prisoners of war reduces the nation's man power, causing continuing manufacturing and agricultural losses.

The burden of upkeep of prisoners held in the occupied zones rests with the French people in cities and towns nearest the prison camps. They are expected to provide foodstuffs.

INTERVENTION OF AMERICA SOUGHT

Jews in Palestine Appeal to U.S. President to End Italian Killings

JERUSALEM, Sept. 12 (AP).—The Jewish Community Council declared today "America must intervene" to halt such bombings as the one in which Italian raiders killed at least 112 civilians and wounded 151 in Tel Aviv on Tuesday.

The council telegraphed Stephen S. Wise, president of the American Jewish Congress, and asked him to appeal to the White House and to foreign diplomatic representatives in Washington to put an end to such "criminal acts on a peaceful people whose only sin as far as the Italians are concerned is that they are Jews."

Defence Minister Inspects Military Units In District

Colonel the Hon. J. L. Ralston, Minister of National Defence, Makes Rapid Tour of Camps and Forts—More Than Satisfied

LEAVING the Empress Hotel yesterday morning at 8:30, on the start of a rapid tour of the forts and camps of Victoria and district, Colonel the Hon. J. L. Ralston, Minister of National Defence, Ottawa, visited all the military centres, obtaining a first-hand view of the conditions in the various establishments.

Accompanied on his tour by Col. A. A. Magee, senior executive assistant to the minister, Col. J. K. Lawson, director of military training, and Major Thomas Waring, press liaison officer, Col. Ralston arrived here Wednesday from Vancouver in a R.C.A.F. Grumman amphibian, which he will take again today to Nanaimo, where he will inspect camps and forts in that district.

Declaring himself profoundly impressed with the morale and the spirit of the men, which he said was "a tremendous inspiration and encouragement," Col. Ralston first visited the forts at Mary Hill, Albert Head and Golf Hill, where he saw the splendid coastal defence guns, and military establishments there.

FINE BODY OF TROOPS

At every fort, the personnel was drawn up for inspection, which Col. Ralston carried out critically. He was unable to find fault with any of the men at the forts, declaring

Continued on Page 3, Column 2

FLYING FAR AND WIDE TO SMASH NAZI OBJECTIVES

Royal Air Force Bombers Rain Explosives on German-Held Ports and Airdromes From Channel Coast to Baltic—Hits Scored on Railway Lines and Bridges

Start Great Dock Fires at Hamburg and Other Ports

LONDON, Sept. 12 (CP). — British pilots rode near and distant enemy airways today in one of the greatest co-ordinated assaults ever made by the Royal Air Force on Nazi and Nazi-held territory.

From the Channel Coast to the Baltic Sea, the bombers relentlessly smashed invasion bases and docks, railheads and airdromes, and then ranged far inland to strike at German military objectives.

OFFENSIVE MOST ACTIVE

It was the offensive and not the defensive air arm of Britain that was most active during last night and today.

The occupied ports of Calais and Boulogne in France, Flushing in the Netherlands and Germany's own ports of Hamburg, Bremen, Bremerhaven and Wilhelmshaven had the contents of British bomb racks emptied into them.

Railway lines and yards through which reinforcements of men and material are being sent to the German armies in France, Belgium and Holland—Cologne, Ehrang, Hamm, Mannheim, Coblenz—received heavy attacks.

Bombs fell on airdromes at Stade, Borkum and Wangerooge, Norderney, Metalin (twenty-five miles northwest of Munster) and Husum. The railway juncture of Namur, in Belgium, was attacked and hits were scored on the main line and three railway bridges.

FIRES RAGE IN BERLIN

And in addition Berlin again felt the sting of the Royal Air Force. Great fires were seen raging in many places and the damage must have been extensive.

For nearly four hours the R.A.F. bombers kept up an almost continuous assault on Hamburg installations, including shipbuilding yards, docks and basins. The first aircraft reached its objective at 9 p.m., Wednesday, starting a dock fire which served as a beacon for the following raiders.

As the attack developed, other great fires were started in the dock area and to the west and northwest of the city. Direct hits were scored on jetties and docks to the east and the west of the great Blohm Voss shipbuilding yards. By 1 o'clock this morning a huge fire was visible from a distance of forty miles.

BREMEN AN INFERNO

Bremen was bombed for almost two hours, direct hits being scored on the main buildings and machine shops of the Deutsche Schiff and Maschinebeau Shipbuilding Company. Docks and adjoining railway lines were struck and great fires started, visible for many miles.

"Bremen is on fire, and what a fire!" was the first remark of a returning pilot. "Fires are blazing all over the place, making a solid triangle of flame," said another observer. "It looked bad enough from 10,000 feet, but from the ground it must have been an inferno."

At Cologne bombs burst on the railway line, straddled a railway bridge across the Rhine, started fires and brought heavy explosions. Bombs dropped in railway yards at Cobienz caused numerous fires and a series of sharp explosions as though an ammunition train had been hit.

DOCKS AND SHIPS HIT

Docks and ships were hit at Bremerhaven. A string of heavy bombs fell across the naval dockyard at Wilhelmshaven. The seaplane base was set ablaze at Borkum.

Flushing docks, where a large number of barges were moored, was bombed persistently for an hour, and a concentration of barges farther along up The Netherlands coast was also attacked.

More barges were hit at Ostend where, during a four-hour raid, bombs were dropped on the docks and basins. Fires were raging in all parts of the harbor, and two explo-

Continued on Page 14, Column 7

From Europe Day by Day—

THE TIMES, London

News and Comment on International Events selected from The Times daily and published in The Daily Colonist by special arrangement with The Vancouver Daily Province.

(Copyright, 1940, by Southam Co.)

LONDON, Sept. 12 (By Cable).—Unless the Germans can cripple Britain's air power, they have no chance of surmounting the many other obstacles that stand in the way of their promised invasion, says The Times today.

No amount of night bombing at the expense of civilian lives can help to achieve this essential success. Meanwhile, crowded Nazi armies and fleets remain a conspicuous target for Royal Air Force bombers, and time fights inexorably against Hitler.

Either the Nazis must launch their forces very soon across the Channel and the North Sea, where the Royal Navy and Air Force await them, or else they must abandon the project and disperse their ships.

The Germans said of the last war that nerves would decide it, and they did. Nerves will be equally decisive in this war, and it will not be British nerves that will give way, despite the nightly bombing of civilians.

* * *

British strategy in the war is not reprisals, but destruction of the enemy's main forces, wherever found.

Typical of the superiority of British airmen is the toll taken yesterday when ninety enemy aircraft were brought down, that is one-quarter of the entire invading force which had attacked on a 150-mile front.

* * *

Describing the bombing of Buckingham Palace, The Times says, if the bomb had landed a little way in another direction it might have cost the King and Queen their London home. The Queen's sitting-room and the King's working-room were damaged. Premier Churchill visited the palace later and surveyed the wreckage with feelings of regret and fierce resentment. The Princesses' apartments completely escaped.

Apparently the Royal Air Force, in an attack on Berlin, gave Goebbels a reminder of its power, for, it is reported, a British bomb fell in the Propaganda Minister's garden, near the luxurious underground shelter he has built for himself.

* * *

In general, Berlin has suffered heavily, according to reports reaching London. It is apparent now that in neutral countries the real extent of the hammering from the air of both Germany and Italy is beginning to be appreciated.

ATTEMPT MADE TO SABOTAGE MINE

Dynamite Found Near Vital Spot At Kerr-Addison Property In Ontario

TORONTO, Sept. 12 (AP).—Attorney-General Gordon Conant, of Ontario, said today that an attempt was made to blow up the Kerr-Addison Gold Mine at Larder Lake yesterday. He said that six sticks of dynamite were found near a vital spot and the mine likely would have been crippled if an explosion had taken place.

The Larder Lake Mine is in the Timiskaming district of Northern Ontario.

Mr. Conant directed Provincial Police Commissioner W. H. Stringer to send additional police from the Timiskaming district as well as from Toronto to the mine to investigate the matter and guard against any further sabotage attempts."

Mr. Conant said he could not give further details.

CHOSEN AS CANDIDATE

LONDON, Sept. 12 (CP).—Randolph Churchill, writer-son of Britain's Prime Minister, was chosen unanimously today as the Conservative candidate to fill the vacancy caused by the death of A. Preston Lancaster, member of Parliament.

Snores Worse Than Roar of Ack Ack Guns

LONDON, Sept. 12 (CP).—In an air raid shelter under one of London's biggest apartment houses about 3 a.m. were forty-two persons sleeping on mattresses. Nearby "Ack Ack" batteries were making a terrific roar.

Faintly, a "sort of throttled buzz" came from one corner. It was only an elderly gentleman snoring.

As the snores grew louder a woman sat up on her mattress, poked her sleeping husband and said:

"Harry, make him stop snoring. I can't get a wink of sleep."

Violent Electrical Storm Causes Slight Damage in Victoria

Woman Injured When Lightning Strikes Steel Clothes Line—Light and Power Facilities Interrupted—Other Cities Affected

ONE of the most severe electrical storms this city has experienced in many years struck suddenly yesterday about noon and resulted in slight injury to a housewife, scattered minor property damage and momentary interruptions in the electric light and power facilities of the city.

A heavy downpour of rain which occurred at the height of the storm drenched hundreds of people in the downtown area, clogged drains and caused small floods in some of the lower parts of the city. Officials at Gonzales Observatory reported half an inch of rain fell in the half hour.

Mrs. Frank Barera, 832 Ellery Street, was knocked unconscious by an electric shock as she attempted to take her washing from a steel clothes line. She touched the line as the lightning struck, and the shock ran up her arm, blistering a finger on her right hand. She was revived by her daughter.

RADIO BLOWN TO PIECES

A radio set in the home of J. Rainey, 2739 Fifth Street, was blown to pieces when lightning struck the house. Four windows were shat-

Continued on Page 14, Column 5

PRESIDENT-ELECT IS PROCLAIMED

Camacho Is Declared Winner of Mexican Election Succeeding Cardenas in December

MEXICO CITY, Sept. 12 (AP).—The Chamber of Deputies today proclaimed Manuel Avila Camacho president-elect of Mexico, ruling that he had been successful in the disputed election of July 7.

Thus the chamber formally recorded the defeat of Gen. Juan Andreu Almazan, opposition candidate for the presidency, whose "election" for the 1940-46 term had been proclaimed by a "Congress" of his own followers. Avila Camacho had the support of the Cardenas administration.

The deputies and gallery applauded uproariously when the electoral commission announced the vote: Avila Camacho, 2,476,641; Almazan, 151,101, and Sanchez Tapia, 9,840.

President Lazaro Cardenas is scheduled to step down December 1.

Defence Minister Claims Canadians Have Fine Spirit

Colonel the Hon. J. L. Ralston, Minister of National Defence, Addresses Joint Meeting of Rotary And Canadian Clubs Here

"DEMOCRACIES, for the finest reasons, are slow starters when it comes to war. The normal and civilized human being believes that war is a stupid, wasteful and cruel way of settling international disputes, and I believe that Hitler will find for these same reasons that democracies are the most determined of enemies, and are capable of developing a military strength which no dictatorship can create and maintain."

Such were the words of Col. the Hon. J. L. Ralston, Minister of National Defence, at the joint Canadian and Rotary clubs luncheon at the Empress Hotel yesterday. Colonel Ralston, who has been visiting Victoria during his tour of the forts and camps of Lower Vancouver Island, is making an inspection tour right across Canada. He arrived here Wednesday night, accompanied by Col. A. A. Magee, senior executive assistant to the Minister; Col. J. K. Lawson, director of military training; and Major Thomas Wayling, press liaison officer. The party traveled from Vancouver in a R.C.A.F. Grumman Amphibian.

In telling the large gathering something of the costs and difficulties in preparing for, and carrying on a war, Colonel Ralston said, "In January of this year, I told a Montreal audience that the probable expenditure in the first year of the war would be a million dollars a day. Now, our forecast for the fiscal year is more than double that.

"The unexpected turn of events in the progress of the war, when the Germans upset our preconceived ideas of being able to hold them by a line somewhere in France, altered profoundly the outlook and plans, not only of Canada, but of Britain, of the other Dominions and democracies of the world.

ARMY REORGANIZED

"Our army has had to be reorganized in the light of the experience gained overseas in the last few months. Reconnaissance detachments, mobile formations and motorized troops have been authorized both here and in England.

"When war was declared, we had 4,500 troops available for overseas or elsewhere, and today the C.A.S.F. numbers over 155,000. Then there were no troops outside Canada. Now the Canadian Active Service Force is in England, Iceland, Newfoundland and in the Caribbean. Until further contingents of men go overseas, there will be on service and training about 200,000 men in this country this year."

CANADIAN INDUSTRY

Speaking of the response made by the industries of Canada when called upon, Colonel Ralston said, "Canada, when war broke out, had for twenty years been geared to a peacetime economy.

"The rapid change to a wartime economy of unprecedented expansion speaks volumes for the resourcefulness and capabilities of employer and employee in their contribution of material which in this war is as essential as man power.

"We can never forget the loyal and effective part which organized labor has played along with management."

INCONVENIENCES

In describing the various calls made upon the citizens of the country in time of war, some of which are not in accord with their way of thinking, Col. Ralston said that the chief thought in everyone's mind was "How can I help defeat Hitler?"

"One of the outstanding evidences of that universal readiness to help is the way in which people have shouldered the load of taxation," he said. "Income taxes have been increased as much as three or four times, and taxes are now being paid by over a million people who never before have paid a direct tax to the Federal Treasury."

"Various boards have been set up to deal with matters peculiar to times of war. These include the Wartime Prices and Trade Board, the Foreign Exchange Control Board, the War Supply Board, the Munitions and Supply Department, the Controller of Basic Commodities, and the National Resources Mobilization Board. People take them philosophically and do their level best to conform to what is required.

BULLDOG BREED

"The British, the 'bulldog breed,' are at their best in times of extreme stress, and the stout-heartedness, which is the trait of the British character, is showing the world an example of resolution and determination which will live down through the ages. And as it is with Britain, so it is with Canada."

In speaking of the recent pact between Canada and the United States, Col. Ralston said "No international understanding in recent years has so caught the imagination and been approved with such unanimity as the simple, direct and effective arrangement which was sealed that eventful Sunday a few weeks ago by those two men.

"An invitation to dinner by the President of the United States to the Prime Minister of Canada, an evening conference, and democratic nations were thrilled and the dictators were downcast at the terse announcement which was made next morning."

In concluding his address, the Minister of National Defence paid tribute to those people who are doing their small bit toward the ultimate victory. Laborers, executives and workers of all classes are among those who are doing their utmost without fanfare or commotion.

Minister Addresses Meeting of Clubs

Speaking at the joint luncheon meeting of the Rotary and Canadian Clubs at the Empress Hotel yesterday, Colonel J. L. Ralston, Minister of National Defence, gave a brief summary of the war effort of the Dominion. Seated at Colonel Ralston's left is Hon. T. D. Pattullo, Premier of British Columbia. On his right is Lieut. Robert Wootton, who introduced him to the meeting.

BARRAGE REPELS MOST OF RAIDERS

Continued from Page 1

Just after 3 a.m. the most determined thrusts of the night were made against mid-London. Showers of heavy bombs and incendiaries rained down in two directions, and the anti-aircraft racket was deafening.

With almost clock-like precision many of the raids came at fifteen-minute intervals. The sound of planes nearing the city immediately brought the violent reaction of ground guns tossing tons of shells into the murky sky.

Hail of anti-aircraft shrapnel fell on rooftops and streets. Police and air raid wardens remained above ground during this inferno of firing to report fires and locate any delayed-action bombs that fell.

BOMBS RIP PAVEMENTS

They roped off streets where powerful explosions ripped huge craters in the pavements and notified firemen where incendiary blazes began.

Now and then a house or building in some districts of the city collapsed. The ground trembled with German bombs and the slamming of the "Archie" defenders.

Some casualties were reported, but the attacks were believed less damaging than any night since the heavy raiding began last Saturday.

After each German attack subsided the streets became ominously quiet, and in the Fleet Street area the hum of printing presses was heard. London newspapers had their first chance since Saturday to get editions out on time.

MEET HEAVY BARRAGE

The sixth straight night attack began at 9:11 p.m., and the first wave of Nazi planes smashed at the city in an assault lasting an hour and fifteen minutes before the sound of their motors died away as did the barrage. The alarm continued, however, through the night.

One street was temporarily blocked in one district when a high explosive bomb crashed on a roadway. There were few casualties.

Six bombs were dropped over South London by several planes which circled London during the heavy firing and then withdrew.

While this spectacular defence of the capital went on, British planes in other and far away air lanes carried on their bombing counter-offensive against the threatened attempt at invasion of Britain.

ALMOST INCREDIBLE FURY

A barrage of almost incredible fury roared out just after the sirens had shrilled the night's alarm, and an hour and fifteen minutes later—at 10:26 p.m.—a wave of German bombers abandoned the assault and roared away.

For fifteen minutes the city, lying under a sharp, squally, early Fall rain, was silent.

Then the guns—which on Wednesday night had fired an estimated 500,000 rounds—thundered again, fighting a second wave. The new planes, too, fled shortly.

The streets were alight with gunfire; at one time the explosions of falling bombs could barely be heard above the rolling boom of the anti-aircraft.

The daylight hours had been almost peaceful here, in contrast to the long terror that had come from alerts in five preceding days of almost endless air attacks—attacks which through Wednesday killed 1,175 and wounded some 4,720.

SEVERAL TOWNS BOMBED

Bombs were dropped during the day upon one town in the northeast and upon several in Southern England, destroying an undetermined number of homes and causing casualties.

Whatever the reason—whether it was the vastly broadened scope of anti-aircraft fire or simply that the Nazis were resting momentarily from the long strain of the assault—the city up to nightfall had but a single alarm.

That came at 4.39 p.m., and was over an hour and two minutes later—at 5.41.

The Nazis came in very high; the anti-aircraft opened up at once. Soon the sky was clear again of raiders, and as the welcome all clear was heard, not a bomb had been dropped, save in the open fields outlying the city.

CASUALTIES ESTIMATED

An Air Ministry and Ministry of Home Security bulletin issued Thursday night said:

"Fuller reports of casualties caused by the enemy's attacks on London last (Wednesday) night show that forty people were killed and approximately 170 injured.

"Yesterday's earlier attack, which took place during the afternoon, resulted in 125 fatal casualties and injuries to approximately 250 persons.

"Today's enemy activities have consisted of attacks by single aircraft on a number of places in this country. A few bombs were dropped on several towns in Southern England, and on one town in the northeast, where a hotel and some houses were damaged and some casualties were caused, though only a very few of these are reported as serious.

"The attacks in the south also caused damage to houses in several districts, casualties have been few, but a small number of fatal injuries occurred in a south coast town. One enemy bomber was shot down by our fighters during these attacks."

REPORT ON NIGHT ATTACK

The text of the communique issued by the Ministries of Air and Home Security Thursday morning follows:

"Severe losses were inflicted on the enemy in yesterday's air battles, and the attacks which followed during the night were less effective than any of those since Saturday.

"The London area was again the subject of the majority of the attacks and, although as is his custom, many bombs were scattered at random by the enemy over widely separated districts in the capital, the main force of his offensive was directed against South London and its suburbs.

"Shortly after darkness fell formations of enemy bombers approached the London area, and these were followed throughout the night by waves of further aircraft. Our anti-aircraft batteries have been constantly in action, and the heavy barrages put up prevented many enemy bombers from reaching their objectives.

"Reports at present available show two bombers were shot down by anti-aircraft fire.

TWO HOSPITALS HIT

"High explosive and incendiary bombs have started fires and fallen on many buildings. Two hospitals, many houses and some small factories have been hit. A marked feature of the raid was the number of incendiary bombs which were extinguished by air raid wardens before being allowed to develop into fires.

"It is not yet possible to give a figure of casualties, and although there were a number of persons killed and injured, it is probable the number is less than on any of the previous four nights.

"Outside the London area, enemy activity though widespread has been relatively slight. Bombs were dropped in a town in South Wales and in towns in the northeastern area. Some damage has been done in each of these areas, but there the number of casualties is small.

"It is now confirmed that in yesterday's air battle eighty enemy aircraft were shot down by our fighters and nine by anti-aircraft fire. Twenty-four of our fighters are missing, but the pilots of seven of these are safe."

UP-ISLAND HOTELMAN IS CALLED BY DEATH

NANAIMO, Sept. 12 — Funeral services will take place Saturday afternoon in Westwood Hirst Funeral Home here, for Ebenezer George McLeod, sixty-four, who until six weeks ago was proprietor of the Arlington Hotel, near Parksville, who died today. Rev. J. J. Knox will officiate. Interment to be made in Nanaimo Cemetery. He was born in Nova Scotia and was a restaurant proprietor in Port Arthur, Ont., for years before coming to British Columbia ten years ago.

He served four years with the Canadian Expeditionary Forces in France in the last Great War.

Surviving relatives include his wife at the family home, Nanoose Bay, two brothers and three sisters in Canada and the United States.

Army Ready and Waiting to Give Warm Reception

Two Million Determined Fighting Men Guarding Britain's Coast Against Possible Invasion by Germans—Drive Expected Soon, But Awaited With Confidence by All British Forces

By DREW MIDDLETON

LONDON, Sept. 12 (AP).—An army of 2,000,000 tonight rimmed Britain's mist-shrouded coastline and hundreds of airfields or likely landing spots in expectation of an imminent Nazi invasion attempt.

Intelligence officers of all three services confirmed Prime Minister Churchill's warning yesterday that a German attempt is considered a possibility in a week's time, and that Nazi power barges and other ships are concentrated from Norway to Southern France along the Continental coast opposite Britain.

Four of five neutral military observers here also believe that Germany will make the long-awaited drive within ten days.

All five, however, think that Britain is strong enough to throw off any attacking force.

CONSTANT SUPERIORITY

Their predictions were based on the Royal Air Force's constant superiority in the air over British soil, the navy's almost untouched resources of men and guns, and on the army.

"When the invasion comes, some Germans will get through," one neutral declared, "just as some bombers get through. The navy and Royal Air Force never said they wouldn't. But there won't be many, and I believe the army equal to the task of throwing them into the sea."

He said that the army would attack German landing forces while the navy and R.A.F., working in close co-ordination, would cut the forces off from communications with their Continental bases.

The army's defence against any invasion is based on two principles—primary attacks which seek to hold the invader on beaches or in ports, and a secondary attack of greater strength delivered by armored contingents and columns of mobile infantry.

SECRET APPLIANCES

Coastal defences include many grim appliances which have been constructed in great secrecy in the last three months. With these the army hopes to slow the German advance enough so that orders to "shoot them in their boats" can be carried out.

The most impressive single defence factor is the vast amount of fire power concentrated on every potential landing place.

Each day one or two beaches, especially on the West Coast, become impossible to use for landing because of the increasing fury of Atlantic rollers smashing the banks.

Other beaches—where the tides described by informed naval circles as "good but not as good as a week ago for troop landings"—have been so obstructed and wired that it apparently would take at least a two-hour preliminary bombardment from the air or sea before troop-laden barges could approach them and British defence fire.

Defence Minister Sees Example of Mass Patriotism

While inspecting the Irish Fusiliers, N.P.A.M., of Vancouver, who are undergoing training at the camp at Heals Range, Col. the Hon. J. L. Ralston, Minister of National Defence, yesterday discovered an example of mass patriotism.

In speaking to Leader C. E. Gillingham, conductor of the fine brass band of the regiment, Col. Ralston found that the entire band had enlisted together last July. Formerly the Vancouver Citadel Band, of the Salvation Army, the men decided to do their bit for the war, and had enlisted in the regiment as a unit, bringing their own instruments with them.

ONE MORE LAUNCHED

AN EASTERN CANADIAN PORT, Sept. 12 (CP).—Another corvette class ship was launched here today, to join the growing number being commissioned for work with the Royal Navy and the Royal Canadian Navy. The anti-submarine vessel was christened by Mrs. E. J. Croker, wife of Rear-Admiral Croker.

LOVELY *lasting* LOOKS

Any coat looks lovely when it is new—or no one would buy it. But these Scurrah Coats of Imported British Tweeds are famous for the way their looks LAST. Priced from $25.

LIMITED QUANTITY 35¢ Regular Value $1.50

MILADY pattern CREAM LADLE

GET YOURS TODAY

Newest design in COMMUNITY PLATE

F. W. FRANCIS JEWELER 1210 DOUGLAS ST.

Call Garden 4179 For Free Home Delivery.

Ask for LUCKY LAGER the beer with the 'distinctive' flavour—sold at the same price as ordinary beers.

You'll enjoy these other malt beverages: RAINIER BEER, BURTON type ALE, SILVER SPRING STOUT

COAST BREWERIES LIMITED in Vancouver New Westminster Victoria

This advertisement is not published or displayed by the Liquor Control Board or by the Government of British Columbia.

LESS THAN ½ PRICE!

2 Genuine TUDOR PLATE TEASPOONS For only 25¢ AND 3 QUAKER 90% TOPS

Get 2 lovely "June Pattern" heavily silver-plated teaspoons. Just send 25c and 2 Quaker box tops to Box 190, Saskatoon, Sask.

QUAKER PUFFED WHEAT AND PUFFED RICE

GET A $100 LOAN

Repay $9.46 a month

No Endorsers

Loans made on furniture or auto. No credit inquiries of friends or relatives. Money usually the same day.

GUARANTEED PAYMENT TABLE

Cash Loan You Get	Amount You Pay Back Each Month Including All Charges			
	6 mos. loan	9 mos. loan	12 mos. loan	15 mos. loan
$ 50	$ 7.88	$ 4.10	$ 2.84	
50	13.13	6.83	4.73	
80	21.01	10.92	7.56	
100	26.26	13.65	9.46	$ 7.78
125	32.83	17.06	11.82	9.73
150	39.39	20.48	14.18	11.67
200	52.52	27.30	18.91	15.57
300	78.79	40.95	28.37	23.35

Instalments based on prompt repayment and include charges of 3% per month as authorized by the Small Loans Act, 1939. We guarantee there is nothing else to pay. Phone or call to apply.

HOUSEHOLD FINANCE CORPORATION OF CANADA

Personal Loans $20 to $500

Second Floor, Control Building, 620 View St., at Broad, Garden 4139—VICTORIA, B.C.

SUPERSILK HOSE Three-Thread Chiffon. New Fall Shades $1

B. M. Clarke 711 YATES STREET

1941 PHILCO RADIOS NOW ON DISPLAY C. J. McDowell 1000 DOUGLAS STREET

BONE DRY Fir Millwood $5.50 PER CORD Cameron Wood & Coal Co., Ltd. 743 YATES STREET PHONE E 3121

FIRE SCREENS $1.85 And Up. Also Fire Baskets and Dogs. COAST HARDWARE 1418 Douglas St. Phone E 2213

HEAR TODAY With a Western Electric Audiphone. Victoria Hearing Aid Co. Batteries and Repairs for All Makes. 219 Pemberton Bldg. B. S. H. TYE

The Whole Town's Talking about the NEW MARCONI International

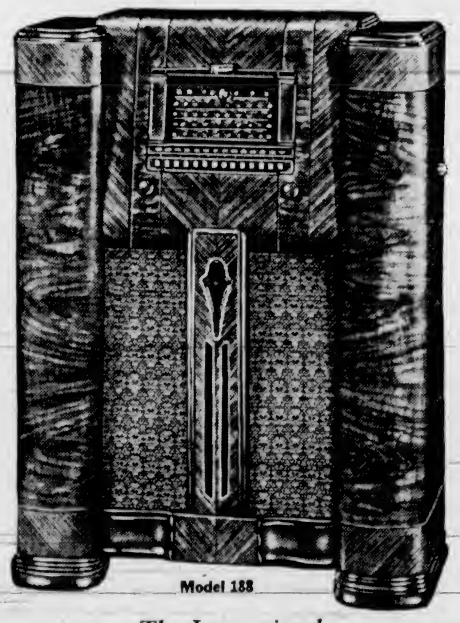

Model 188

at $139.00

CANADA'S GREATEST VALUE

A low priced console sparkling with Marconi features, giving radio reception at its best . . . improved automatic control . . . Marconi superbandspreading, greatly simplifying short wave tuning . . . beautiful burl walnut cabinet . . . amazing tone . . . and the price, which speaks for itself. Such dollar value is only matched by the other sets in the new Marconi line. See these sensational new models at your nearest Marconi dealer.

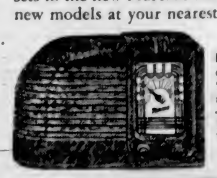

Model 186—Modern plastic cabinet (walnut or ivory)—5 tubes (7 tube performance) — beam power output—dynamic loudspeaker. Price: Ivory $21.95; Walnut $21.95

Model 185—(right) 6 tubes, superheterodyne circuit — standard broadcast, police and full super bandspreading of the 49, 31, 25, 19 metre short wave bands — automatic tuning — Phono - Television-sound - and F.M. connections. Price $78.95

The International

7 tube superheterodyne (9-tube functions)—14 automatic push button control—standard broadcast and super bandspreading of the 49, 31, 25, 19 metre bands—built-in rotatable "Wavescope" antenna—wave trap—bass and treble tone control — Phonograph, F.M. and television-sound connections — 12" dynamic loudspeaker — cathode ray tuning indicator —beautiful walnut cabinet: 37" high, 29" wide, 12½" deep. Price $139.00

Models from $21.25 to $315.00. Prices subject to change without notice

CANADIAN MARCONI COMPANY, MARCONI BUILDING, MONTREAL, VANCOUVER TORONTO WINNIPEG HALIFAX ST. JOHN'S, NFLD.

MARCONI ★ THE GREATEST NAME IN RADIO ★

SOLD BY HUDSON'S BAY COMPANY RADIO DEPARTMENT, THIRD FLOOR

Canadians Again On Front After Quarter Century

Anniversary Recalls Deeds and Accomplishments Of Expeditionary Force in First Great War—Capture of Vimy Ridge Earned for Canadians Reputation of Hard-Hitting Force

By FRANK FLAHERTY

OTTAWA, Sept. 12 (CP).—A quarter of a century ago a Canadian corps of two divisions was formed in France to fight an enemy bent on world conquest. This anniversary, a memorable one in Canadian history because of the performances of the Canadian corps in the first Great War finds Canadian troops again confronting the same enemy bent on the same liberty-destroying mission.

Things are different in this war in many respects. In the last war the First Canadian Division was a battle-hardened organization of trench fighters when the Second Division joined it to form a Canadian corps.

IN BATTLE POSITION

Today the First Canadian Division of the second Great War is in battle position, but has suffered no battle casualties to speak of. And the men making up the division, while ready for trench or any other kind of warfare, are specially trained for mobile warfare.

In the Battle of Britain their job will be to rush to points where enemy troops may land and strike hard and deadly blows. The Second Division, also in Great Britain, will shortly join the First Division in an all-Canadian corps, the organization for which is already functioning under the command of Lieut.-Gen. A. G. L. McNaughton, with another Empire division forming the second half with the First Division.

When the Canadian corps came into being on September 13, 1915, with arrival of the Second Division in France, the First Division had been through a lot of fighting. Many had become casualties, particularly in the Battle of Ypres of April, 1915, in which the Canadians first distinguished themselves.

THE FIRST COMMANDER

The first corps commander was Lieut.-Gen. E. A. H. Alderson, a British officer who took charge of the first Canadian contingent on its arrival in England in the Fall of 1914 and later led the First Division to France. Later the corps, which grew to four divisions, was commanded by General Sir Julian Byng, later Lord Byng, who became Governor-General of Canada after the war. In the last years of the war a Canadian officer, Sir Arthur Currie, commanded the corps.

The corps grew to three divisions early in 1916 and in June of that year distinguished itself in heavy fighting at St. Eloi, Sanctuary Wood and Hooge. In August the Fourth Division joined the corps and in September the corps fought in the great Battle of the Somme, which continued for nearly three months.

April 9, 1917, is an anniversary which will be remembered as long as deeds of arms are recorded in Canadian history. Then the corps captured Vimy Ridge, long considered by the enemy as an impregnable position. The operation planned for the Canadians was carried through without a hitch and earned for the Canadians a reputation as a hard-hitting offensive force.

Later that year the Canadians captured Hill 70 with heavy losses and fought at Passchendale, the long bloody engagement in the mud.

IN CENTRE OF FRONT

The start of the great Allied offensive late in 1918 found the Canadians in the centre of the British front at the Battle of Amiens in August. An advance of 14,000 yards, the biggest penetration for a single day recorded during the war, was made by the corps.

From then until the armistice the corps was almost continuously engaged as the Allied armies pushed the Germans back out of France and Belgium, until, under the weight of devastating blows, German resistance collapsed. In September the Canadians played a big part in the battle of Arras and in breaking the Quéant-Drocourt line, a part of the Hindenburg defence system, and captured Cambrai.

In October the advance continued and on the morning of November 11, the end of the war, the Canadians marched into the Belgian city of Mons, famous for the retreat of the British army at the start of the war.

In nearly four years of fighting the Canadian forces operating on the Western Front captured 45,000 prisoners, 850 artillery guns and 4,200 machine guns. They reoccupied 130 towns and villages and liberated 310,000 French and Belgian civilians from German rule.

INSPECTS UNITS IN THE DISTRICT

Continued from Page 1

them to be a splendid body of troops.

Accompanied on his tour of the district by Brig. C. V. Stockwell, Col. Ralston showed a keen interest in all the equipment, and talked freely with the men during the inspections of the different units.

Speaking to the different units on his tour of the district, Col. Ralston said, "Your job, although perhaps not accompanied by all the fanfare that you might wish, is nonetheless vitally important. The outposts are the key positions of every country. A great responsibility rests on your shoulders."

AFTERNOON TOUR

Following a break in the steady round of military centres at noon, when he spoke at a luncheon meeting of the Rotary and Canadian Clubs, the Minister of Defence continued his inspection.

In the afternoon he visited the barracks at Work Point, where he inspected the 1st Battalion of The Canadian Scottish Regiment, a detachment of the Irish Fusiliers, from Vancouver, and the men of the Instructors' Training Centre, from Vernon and Gordon Head. The latter, commanded by Col. A. C. Sutton, D.S.O., in charge of the Vernon section, and Col. T. B. Monk, of the Gordon Head group, are, for the most part, old soldiers brought back to take a staff training course. The Minister chatted for several minutes with each man he encountered during his inspection that he had known previously.

Proceeding to Parsons Bridge Camp, Colwood, Col. Ralston inspected the 2nd Battalion, The Canadian Scottish Regiment, and the 13th Field Ambulance, following which he took the salute in a march past. He commended the men on their splendid appearance.

N.P.A.M. UNITS

At the N.P.A.M. camp at Heal's Range, Col. Ralston showed great interest in the men undergoing their two weeks' training period there. The soldiers, men of the 3rd Battalion of The Canadian Scottish Regiment, and the 2nd Battalion of the Vancouver Irish Fusiliers, presented a uniform and ready appearance.

Following the inspection, the Minister addressed the men before the march past, advising them that "I have a particular interest in the N.P.A.M. units across the Dominion, as I believe that they will form the background of the forthcoming active service corps. While this was not the case in the last war, it will be in this one."

With regard to the paucity of uniforms and equipment prevalent at the present time, Col. Ralston said, "You men have put the Government in an embarrassing position. You have joined up so fast and in such numbers that you have exceeded all our expectations. However, we are doing our utmost, and in a short time we shall be ahead of any possible enlistment."

GORDON HEAD

Col. Ralston concluded his tour of inspection at the new camp at Gordon Head, where he viewed the grounds and buildings under construction, which will be ready for use in the near future.

In the evening, the visiting minister attended a dinner at Government House, by invitation of Lieut.-Governor Eric W. Hamber.

The Minister of Defence professed himself delighted with the way operations are proceeding here, and assured the men every possible contingency would be attended to, that the best in equipment would be available to the troops.

Prize-Winning Stock Shown at the Fair

Taking part in the stock parade in the race track oval at the annual Fall Fair, Wednesday, are shown examples of the high calibre animals exhibited this year. At top is shown the six-horse Clydesdale team owned by Charles Gordon, Carstairs, Alta., which took second prize at the Horse Show. Bottom: the grand champion Holstein bull, Colony Canary Sir Romeo, owned by the Colony Farms, Essondale, being led by two attendants back to the barns following the parade.

CONVENTION TO BE HELD HERE

Provincial Parent-Teacher Federation to Meet in Victoria Next Year

It was announced at last night's executive meeting of the Victoria and District Parent-Teacher Council that the annual convention of the Provincial Parent-Teacher Federation would be held in Victoria next Easter. It will be the first time that the conclave has been held here since the federation was formed twenty years ago.

The Victoria council will be host at the convention, which it is hoped will be held in the Empress Hotel. Entertainment will be planned for the visiting delegates.

September 22 to 29 will be Better Parenthood Week as well as Parent-Teacher Week. During this period stress will be laid upon the renewal of memberships, and in reminding parents that even in wartime the improvement of conditions for the children should not be overlooked.

JOINING FORCES

Resignation of R. W. Tipper, treasurer, who is joining the forces, was received with regret. Mrs. M. W. Dawson was appointed the council's delegate to the executive meeting of the Provincial Parent-Teacher Federation in Vancouver tomorrow. P. E. George, chairman of the council, and Mrs. G. Ingledew attended the banquet held under the auspices of the war savings committee and are available as speakers on this subject to any Parent-Teacher Association meeting.

Mrs. G. W. Pottinger extended an invitation to P.-T.A. members to attend the Margaret Jenkins P.-T. meeting on Tuesday, November 19, when Mrs. A. Leeming, Duncan, president of the Provincial P.-T. Federation, will be the guest speaker. A request was made by H. E. Farquhar, secretary, that each association send him a list of its newly-elected officers. The next meeting of the council will be held in one of the city schools on Friday, September 27.

REV. E. J. SPRINGETT ADDRESSES MEETING

The First Baptist Church was crowded to capacity last night when the Dominion commissioner, Rev. E. J. Springett, delivered his inspiring address, "There'll Always Be an England."

Starting with God's call to Abraham and the formation of a people trained by Him for service and to do His will, the speaker traced that people through its fall and dispersion to its assembling again in the "isles," and to its modern name of Britain, Israel-Britain.

"Because of the Covenant made with those peoples before they sinned and were dispersed (Samuel ii. 7, 10, 16), they cannot be invaded. They will suffer disaster, but if they will humble themselves and truly turn to God, they will be saved, and the dangers ahead minimized. We must repent and learn who we are. Because we are the children of the Covenant, and God is a Covenant-keeping God, 'there will always be an England.'"

Mr. Springett will speak again this evening in First Baptist Church at 8 o'clock, and his subject will be "The Climax of the Ages."

Permit Carol to Live in Portugal

LISBON, Sept. 12 (AP). — The Portuguese Government has granted former King Carol of Rumania permission to reside in this country on condition he abstains from any political activity, it was disclosed today. Carol, who left Switzerland Tuesday night with Mme. Magda Lupescu, was expected to arrive tomorrow.

Obituary

LUNDBERG — The funeral of Peter Lundberg took place yesterday morning in Sands' Mortuary Chapel. Adjutant J. W. Habkirk, of the Salvation Army, officiated. The pallbearers were: J. Swanson, Frank Camp, Major W. O'Donnell and W. J. Styles. Interment was made at Ross Bay Cemetery.

SIMPSON—The funeral of Edwind Simpson will be held this afternoon at 3:30 at Sands Mortuary Chapel, Rev. Canon Chadwick officiating. Interment will take place in Colwood Burial Park.

BAKER—The funeral of Mrs. Sarah Elizabeth Baker will be held from Hayward's B.C. Funeral Chapel on Saturday at 2 p.m., Rev. Dr. A. E. Whitehouse officiating. Interment will be made in the family plot in Royal Oak Burial Park.

Orders Calling Out Classes to Militia For Training Ready

Proclamation Will Precede Actual Notice to Men to Report for Thirty-Day Duty—Twenty-One to Twenty-Four-Year Group First

OTTAWA, Sept. 12 (CP).—A proclamation advising all Canada's single men of twenty-one to twenty-four years, inclusive and widowers of these years who are childless, that they are liable to calling-up for thirty days' compulsory military training, will be issued probably late today or tomorrow, it was announced today.

The actual call to training will follow this proclamation. According to a previous announcement the plan is to call 40,000 men, single or childless widowers of twenty-one years to get the first batch of 29,750 men to undergo compulsory training starting about October 9.

The announcement today was made by Maj.-Gen. L. R. LaFleche, associate deputy minister of national war services, on behalf of his minister, Hon. J. G. Gardiner.

DOCTORS APPOINTED

Gen. LaFleche announced all medical practitioners in Canada, approximately 10,500, had been appointed examining physicians under the National War Services Regulations to examine men called for training.

This, he said, had been done so men called would be able to get their physical examination without having to travel away from their homes. The physicians will receive a fee of $1 for each examination, paid by the Government.

Gen. LaFleche was unable to give any details of the proclamation which has not yet been approved formally. He said it was the intention and expectation of obtaining all the men needed for the first training period from the twenty-one-year-old class.

It was possible, however, that in some of the thirteen administrative divisions in Canada there would not be sufficient of the twenty-one-year-old class to fill out the quota in which case the twenty-two-year-old class would be called to make up the deficiency.

In addition it was believed by the department the proclamation should cover the four age classes so those in them might hold themselves in readiness for a call to training.

TO BE ADVISED

After the proclamation is published, divisional registrars in each of the thirteen administrative divisions into which Canada has been divided for this purpose, will send out the call for the first batch of men to take training, advising each man individually by registered letter.

This notice will require the man to present himself for physical examination to the practising physician of his choice within three days of delivery of his notice.

The examining physician will fill out a prescribed medical sheet, substantially the same as that used in the Non-Permanent Active Militia, and send it to the registrar of his division.

It is not proposed to call for training at present any man whose examination discloses him as in category lower than C1.

Class C2 embraces men able to stand work of a sedentary nature—clerks, batmen, cooks, orderlies and storemen.

MAY BE BOARDED

In the case of those rejected by the original examiner the divisional registrar, on advice of the National Defence Department, may order a re-examination before a board of physicians, several of which will be established in each administrative division.

Certificates of unfitness for those definitely rejected will be issued by National War Services headquarters at Ottawa, through the divisional registrars.

The fee of $1 was fixed after consultation with officials of the Canadian Medical Association.

It was noted in the announcement that this was a small fee, but it was considered to be in conformity with what a medical officer in the army receives from the standpoint of time occupied in making the examination.

Agricultural workers will not be called for the first training period and arrangements will be made so other essential industries are not unduly interrupted by men being called away for training.

ROBERT J. AITKIN TAKEN BY DEATH

The death occurred yesterday of Robert James Aitkin, formerly a member of the Royal Canadian Mounted Police, who retired from that service in 1933 and took up his residence in this city. The deceased was a native of London, England, where he was born in 1881. He came to Canada in 1909 and in 1907 joined the R.C.M.P. with which force he served until his retirement on pension in 1933.

Since retirement he has resided in this city, where he took a deep interest in the activities of veterans' organizations, being a member of the Army and Navy Veterans and also the veteran organization of the mounted police. Mr. Aitkin took a deep interest also in economic questions and was an active participant in the Social Credit movement.

He is survived by his widow, living at the family residence, 36 Maddock Avenue, in this city. Two daughters are living in England as nurses in a military hospital there. One brother resides in England and a sister is living in Australia.

The funeral will be held tomorrow at 11 a.m. from McCall Bros.' Funeral Parlors, services being conducted by Rev. O. L. Jull. Cremation will take place in the Royal Oak Crematorium. By request, no flowers are to be sent.

NEW FRENCH PAPER

LONDON, Sept. 12 (CP).—France, a four-page tabloid daily in French, is the latest addition to the Fleet Street newspapers. Published under the patronage of the Association des Francais de Grande Bretagne, the paper is edited by a group of French newspapermen who came here after the downfall of France, and supports Gen. de Gaulle.

NEW FALL STYLES
Malleks Limited
Ready-to-Wear and FURS
1212 Douglas St. E 1623

LINOLEUM BARGAIN
We have a quantity of remnants of all qualities, suitable for bathrooms, dinettes, etc., which we are offering at 25% discount. Please bring your measure.
Standard Furniture COMPANY
737 YATES STREET

RAY'S LTD.
All Specials Advertised in Thursday Morning's Colonist Available Friday and Saturday

ENTIRE STOCK AT SALE PRICES
FINEST IMPORTED
Sweater Coats
Pullovers
Knitted Suits
Blankets
Treasure Trove
909 GOVERNMENT ST.

SHOULD YOU DRIVE A $2500 CAR?
Of course you would LIKE to—what average male wouldn't? Take a La Salle for instance, proud product of the great General Motors. Perhaps you'd like to drive THAT car, and perhaps the lady of the house wouldn't like to be seen in a La Salle—or would she? Well, suppose we tell you that you can own a '38 La Salle that's gone less than 12,000 miles for only $1,465 and another of the same model and year with slightly more mileage for only $1,395. Then what about it? Well, there's this—it will be a long, long time before you'll ever again be able to own a La Salle at a cool thousand-dollar saving.
The wonderful new 1941 Chevrolets are coming along and we must clean up our Used Car stock to make room for those that will come in in exchange for the '41 Chevrolet. And then there's an Imperial Chrysler Sedan (also a '38 model) at only $1,095.
WILSON & CABELDU
826 YATES STREET—E 8722

"I like cork tips"
I also like truly fine Virginia tobacco. So I always smoke Player's "Medium", cork tip.
PLAYER'S "MEDIUM" CORK TIP NAVY CUT CIGARETTES
"IT'S THE TOBACCO THAT COUNTS"

GILBEY'S LONDON DRY GIN
40 oz. 3.40
25 oz. 2.30
12 oz. 1.20
W. & A. GILBEY LIMITED NEW TORONTO ONT.
This advertisement is not published or displayed by the Liquor Control Board or by the Government of British Columbia.

V·C LAGER
is Vitamin Conditioned

As a result, it's a balanced COMPLETE Beer—full-bodied, smoother, more mellow. Get this extra value at no extra cost.
CAPILANO BREWING CO. LTD., VANCOUVER, B.C.
Phone G 4179 for Free Delivery
PRODUCT OF ASSOCIATED BREWERIES OF CANADA LIMITED

This advertisement is not published or displayed by the Liquor Control Board or by the Government of British Columbia

The Daily Colonist

Established 1858

The Colonist Printing and Publishing Company Limited Liability

J. L. Tait, Managing Director

Subscription Rates by City Carrier:

Yearly	$12.00
Monthly	1.00

All subscriptions payable in advance. Mail subscribers are requested to make all remittances direct to The Daily Colonist.

Subscribers in ordering change of address should be particular to give both old and new addresses.

Subscription Rates by Mail:
To Canada, British Empire, United States and Mexico:

Yearly	$6.00
Half-Yearly	3.00
Quarterly	1.50

To All Other Countries:

Yearly	$18.00
Monthly	1.50

Friday, September 13, 1940

BOMBAST IN POLITICAL PROPAGANDA

Political speeches of Ministers of the Crown designed to tell of this country's war effort would be far more effective if they were rid of bombastic utterances. The extent of that effort was made possible by the pressure of public opinion brought to bear on the Government, and yet, again and again, in speeches delivered by radio and otherwise, it is sought to create the impression that the Government, and the Government alone, is responsible for what Canada is doing. It should give credit where credit is due. That Government is merely the trustee carrying out the people's desires and the people have had to make their voice known in no uncertain fashion before the Administration could be awakened to the gravity of the present crisis.

Moreover, there are matters set forth as facts by Ministers of the Crown which do not bear the interpretation which it is sought to place on them. Here is one instance. One Minister has been telling the country that whereas, at the outbreak of the War, there were only 4,500 troops available for services overseas, there are now 155,000 in that category. This creates an entirely erroneous impression. To speak of troops available for overseas service is to intimate that they are fully trained for battle and ready to go into action at a moment's notice, and that means, too, that they are fully equipped as mechanized divisions. The Minister knows that this is not the case. The 155,000 men he alludes to as available for overseas service are all those who have donned uniform during the past year. The number includes not only the 45,000 troops in England but also those in all other organizations, in forts, in N.P.A.M. units, many men who only train a couple of nights a week and go under canvas for a fortnight during the Summer, and establishments that have few if any of the guns or motorized and mechanical equipment necessary for training in modern warfare. The truth of the matter is that the number of troops fully trained, fully equipped and available for service overseas are now overseas. Among the balance of over 100,000 left in Canada there is a considerable shortage of equipment. Only a small percentage of the number could take the field at short notice. The Government now knows full well that it takes nine months at least to train men for participation in modern warfare. That was the experience of Canada's First Division.

The Government, too, knows that within the last three months there has had to be a reorganization of the military forces of this country following experience gained by the British Expeditionary Force that fought in Flanders. It knows that it is only within the past few weeks that a start was made in building up a motorized brigade as a part of Canada's military effort. It knows, too, that the troops maintained at home, troops that it is claimed are available for service overseas, are not equipped with tanks and that they are not even equipped with the mobile artillery that is a part of any division ready to take the field.

Members of the Government in discussing war effort should tell in bald language whatever handicaps there are and should not ignore their own shortcomings. Sometimes it seems as if the main thread of their discourses was designed to buttress up their own political fortunes. That is an unfortunate feature of the Government's propaganda. The Ministers of the Crown are too prone to tell half truths, to gloss over failures, to indulge in exaggeration and to draw faulty conclusions from incomplete premises. Most of their public utterances, as well, show a vein of bombast which at times proves sickening. They should take a leaf out of the book of Mr. Winston Churchill, and, when they think it advisable to speak, confine their utterances to a time limit of ten or fifteen minutes. They cannot hope to emulate the clarity of his public pronouncements, but the least they should do is to stick to the facts of any given situation and avoid blatancy in boasting about what their own political efforts have been.

AT THE WILLOWS

"Just the same old thing" is a phrase frequently used to describe the British Columbia Provincial Exhibition at the Willows. Unfortunately there usually accompanies the expression a note of derision, whereas actually most persons, if they have attended the exhibition for what it is intended to be, have enjoyed their visit and profited thereby. Some are apt to be disappointed through failing to find some spectacular highlight that overshadowed all else and are at a loss for adequate words to describe the many worthwhile sights they have seen. Hence they dismiss it all with a brief phrase or two that does not accurately describe a considered opinion.

Basically the exhibition which closes tomorrow night is "the same old thing"; it is an assembly of fine specimens of the many breeds of livestock, of the fruits of our trees, the produce of the fields and gardens and the best samples of British Columbia craftsmanship over a broad range of subjects from the truly artistic things to the purely utilitarian articles. These are the foundation of any fair and as such must remain; these also are the foundation of production and prosperity. The competitions stimulate endeavor and improvement among the competitors and arouse the interest of the onlooker in the efforts and successes of his fellow man. For the layman the displays are educational and inspirational, and the layman makes up most of the thousands who attend the exhibition. If he will but pause and examine—take the time to take in the details—the visitor will find the exhibition exhilarating and exciting like many other good old things.

In this age of mechanical industry there might have been more industrial displays, particularly of machinery in motion for the benefit of the large numbers of mechanically-minded persons. With the country at war there might have been some exhibits dealing with the tools of the fighting services to give the public a broader knowledge of what the War is being fought with and how the more common pieces of equipment fit into the scheme of things. These would have lent variety to the exhibition and made it more representative of the times. However, as an agricultural fair, the exhibition continues to serve its purpose well. Its usefulness is limited not a bit by being "just the same old thing," for it is a good and enduring thing.

THE SECOND WAR LOAN

This country's latest war loan of $300,000,000 is not yet fully subscribed. The Minister of Finance says that the response of people of moderate means has not been up to the point expected. The larger investors have, as usual, done remarkably well, but it is the desire of the Government that the loan should be subscribed for as widely as possible. Under present-day financial conditions it is an attractive loan. The offering price of $98.75 makes the interest yield 3.125 per cent. At present the rate of interest on savings held in banks is 1 1-2 per cent. In the case where this rate represents income to those who have such accounts that income can be doubled by investing in Canada's War Loan.

The chief point is that the Government must secure all the money needed for war effort. There is ample within the country. Savings bank deposits represent upwards of $1,500,000,000 carried in 4,000,000 accounts. Government investments are gilt-edged securities. They are as safe as any material investment can be and they are essential to the country's well-being at a time when energies are being bent towards the preservation of the cause of freedom. Many, very many people, in this Dominion have been complaining that no outlet can be found for their desire to do their bit during the present crisis. One way for those who can afford it to invest in the country's war effort. This is what they are being asked to do while the War is on and that is the least of the sacrifices that they may well be expected to make at such a time of crisis.

A GOEBBELS FANTASY

It is almost a month since the newspapers of Berlin announced, in flaring headlines, the "Closing Act of this Conflict Opens"; "Great Britain in Thumbscrews"; "Totalitarian Blockade," all designed to comfort the German people with the assurance that the war would be brought to a speedy end "by more drastic methods." The Germans were told how there had been hardly a single village or a single town in England "where an air raid alarm was not sounded last night," and the struggle was depicted as one "in which not only submarines and speedboats operate against British commerce at sea, but waves and waves of aeroplanes and long range guns across the Channel pour death into England, destroying defences, ports, factories, railways and air bases." The Frankfurter Zeitung printed this, almost a month ago:

"The first measure taken by England when the war began was to blockade Germany, neutral countries being handed a list of contraband, which included almost everything needed by the German people to feed their men, women and children. But the peril to which England has threatened to expose Europe now turns against the island itself. England is from this day cut off from the world." The "cutting off" process is purely a fiction of the Goebbels propaganda factory. The British Isles have never been blockaded and never can be as long as the Royal Navy maintains the mastery of the seas. That mastery is more effective today than at any time during the year of war.

THE VIGIL

England! Where the sacred flame
Burns before the inmost shrine,
Where the lips that love thy name
Consecrate their hopes and thine,
Where the banners of thy dead
Weave their shadows overhead,
Watch beside thine arms tonight,
Pray that God defend the Right.
—Newbolt.

The Weather

Meteorological Office, Victoria, B.C., at 7.00 p.m., Thursday, September 12, 1940.

SYNOPSIS OF WEATHER CONDITIONS

Pressure appears high west of Vancouver Island and is relatively low over British Columbia. The weather has been moderately warm over the interior of this province, while thunderstorms have occurred in southern districts.

Higher temperature is reported on the Prairies.

PRECIPITATION AND TEMPERATURES

(Precipitation for twelve hours to 5:00 p.m., temperatures for twenty-four hours.)

	Precipitation	Min	Max
Victoria	.46	52	64
Nanaimo	.09	55	67
Vancouver	.07	60	71
Kamloops	.04	55	86
Prince George		44	78
Estevan Point	.01	54	59
Prince Rupert		51	61
Langara		51	69
Atlin		45	59
Dawson	.08	43	49
Seattle	.36	56	68
Portland	.14	61	78
San Francisco		62	75
Spokane	Trace	61	83
Penticton		56	
Vernon		59	
Kelowna	.02	57	84
Nelson	.06	53	76
Kaslo		52	
Cranbrook		46	79
Calgary		47	
Edmonton		45	76
Swift Current		47	73
Regina		46	70
Prince Albert		44	60
Winnipeg		43	76
Wednesday—			
Toronto		47	60
Ottawa		42	62
Saint John		50	57
Halifax		57	64
THURSDAY			
Minimum			52
Maximum			64
Average			58
Minimum on the grass			51

Weather, cloudy; sunshine, September 12, 1 hr. 18 mins.; total rain, September 12, .52 ins.

5:00 P.M. WEATHER REPORTS

Victoria—Barometer, 29.86; wind, SE., 8 miles; cloudy.

Vancouver—Barometer, 29.85; wind, SE., 5 miles; cloudy.

Kamloops—Barometer, 29.65; calm; cloudy.

Prince George—Barometer, 29.75; wind, NE., 5 miles; fair.

Prince Rupert—Barometer, 29.86; wind, NW., 5 miles; cloudy.

Langara—Barometer, 29.88; wind, SW., 5 miles; cloudy.

Estevan Point—Barometer, 29.87; wind, SE., 15 miles; cloudy.

Tatoosh—Barometer, 29.85; wind, S., 5 miles; cloudy.

Portland—Barometer, 29.84; wind, SW., 10 miles; fair.

Seattle—Barometer, 29.86; wind, W., 2 miles; fair.

San Francisco—Barometer, 29.93; wind, SW., 21 miles; cloudy.

Note and Comment

By SANDHAM GRAVES

Nature does it much better. Yesterday was a grand show. Yes, when Nature feels over-charged in any part of her atmosphere, she sets about evening up the pressure in a forthright way. Hotter and stuffier grows the air. Lower and lower drop the clouds, with their bull-fronted thunder heads. Black and ominous, her aerial cavalry hangs poised in the sky, waiting the signal to charge. Suddenly, between the plates of a mammoth condenser, the surface air grows charged and tense. There is a vivid, searing flash, and lightning streaks to ground in a ragged, zig-zag path, faster than the eye can see. Much faster than the eye can see. Who knows how many times the plates of the condenser will discharge over that same feathery path, while the human eye records a single flash? Then comes the thunder; sharp and impelling, demanding attention; rolling and reverberating along the skies—as if there was a grand Olympiad, with iron bowls sent trundling.

• • •

Olympian fireworks, those. Watch the lightning play behind the distant hills, silhouetting their peaks and sloping sides; flood-lighting the still more distant crest; spot-lighting one particular valley, where a bolt will strike with pent-up, awful force. One can almost see the lightning spar for an opening, feel its way along the edges of a receptive cloud, and then dart for earth in a wild and frenzied plummet-dive. If you are sharp, you can see the first faint streak succeeded by countless more; built up to feathery thickness; whiten to incandescence, and then flow like a river of light to its objective.

First one river, then two rivers; finally, the whole sky is hung with dropping ribbons of fire. The thunder rounds upon itself, and roars unceasingly. A mighty show, that.

• • •

Indeed, it is a mighty show. Man's best fireworks pale before it. Above the clouds, the lightning winds in curves and curlicues; flinging lateral streamers far across the skies. The molten, hissing flame darts around the edges of a cloud, like a zipper on a bag. Down comes the rain in pouring torrents. From nowhere a wind springs up, blowing branches contrariwise upon the selfsame tree; dashing their twigs together. The barometer reels drunkenly; steadies, and starts to rise again. The air is clearer. The stuffiness has gone. Whatever foul mood Nature had on her atmosphere, she has thrown it off. Mostly, she is careful not to hurt man.

• • •

Out in the forest, a great cedar lies on its side, torn from top to bottom. In the city a pole-line transformer is reamed out, as if someone had taken a blowtorch to it. On the farm the hens have gone to roost at 4 o'clock; abandoning the day as beyond remedy. Maybe at sea a fireball danced along the rigging, cutting ghostly capers. The rain pours down, dancing on the surface of the water. The storm is passing. The thunder-heads are broken. The black clouds lighten, drift apart, and slowly rise to higher altitudes. Underneath, the clear, fresh air gives life to man and beast. Nature merely sneezed to clear a dusty brain. Yet forces hotter than a man can ever handle flowed along those shiny paths to earth.

• • •

Shining once more against the velvet cloak of night, the stars wink slyly in their long-accustomed places. The moon is busy with its nightly etching; master of the age-old art of black-and-white. The planet Jupiter begins his peaceful climb up towards the zenith, attended by his Galilean moons, and more than ever Galileo saw. The pole star stands, while all the Heavens seem to wheel upon their nightly rounds. Nature's little play is over.

Sunrise and Sunset

SEPTEMBER

Times of sunrise and sunset (Pacific Standard Time) at Victoria, B.C., for the month of September, 1940.

Date	Sunrise	Sunset	Date	Sunrise	Sunset
1	5 30	18 55	16	5 51	18 24
2	5 32	18 53	17	5 52	18 22
3	5 32	18 51	18	5 54	18 20
4	5 35	18 49	19	5 55	18 18
5	5 36	18 47	20	5 57	18 16
6	5 37	18 45	21	5 58	18 13
7	5 38	18 43	22	6 00	18 11
8	5 40	18 41	23	6 01	18 09
9	5 41	18 39	24	6 03	18 07
10	5 43	18 36	25	6 04	18 05
11	5 44	18 34	26	6 05	18 03
12	5 46	18 32	27	6 06	18 01
13	5 47	18 30	28	6 08	17 59
14	5 48	18 28	29	6 09	17 57
15	5 50	18 27	30	6 11	17 54

Meteorological Office, Gonzales Heights, Victoria, B.C.

HONEYMOON DE LUXE

"Did you go on a honeymoon Suzabelle?"

"Ah suppose you might call it dat, ma'am. Henry done help me wid the washin's de fust week."

FIFTY YEARS AGO TODAY

(From The Daily Colonist of September 13, 1890)

Parliament Buildings—Simultaneously with the addition which is being made to the quarters of the Premier and Provincial Secretary, the stairs leading to the upper floor of the main building have been taken down. It had been expected that the new staircase might have been after the corkscrew pattern; but it is said this idea has been abandoned, and that the stairs will be wider and start from the other side of the entrance hall. They will also be more substantial and stylish in appearance. The idea of making a tower on the side near the Queen's printing house was considered; but has not been entertained. Meantime, until the new stairs have been completed and connection established between the addition and the Provincial Secretary's office, matters in the upper provincial sanctuary are in a rather chaotic condition.

The St. Leger—The great event of Wednesday at the Doncaster September meeting was the race for the St. Leger stakes of £25 each for three-year-olds, one mile, six furlongs and 132 yards. It was won by the Duke of Portland's brown filly Memoir, by St. Simon, out of Quiver. Duke of Westminster's brown colt Bluegreen, by Ceruleus, out of Angelica, second, and J. Gretton's bay colt, Gonzalo, by Fernandez, out of Cherie, third.

PLAN FUND TO HELP PASTORS

United Church Committee Suggests Aid for Under-Paid Ministers

WINNIPEG, Sept. 12 (CP).—A recommendation that the missionary and maintenance fund be instructed to raise $50,000, if possible, to supplement the salaries of all ministers receiving less than the minimum provided by the Board of Home Missions, was presented today to the ninth general council of the United Church of Canada, in session here.

The recommendation, contained in a report by the committee on ministerial salaries, added that the central administration of such a fund should be under the jurisdiction of the Board of Home Missions.

Minimum salaries for ministers, students and candidates for the ministry of the United Church are $1,800 a year for married ministers, with free furnished manse; $1,600 yearly for single ordained ministers, and $15 a week, plus board, lodging and necessary conveyances, for students and candidates.

WARNS AGAINST BARGAINING

The report warned against "any and all actions on the part of either ministers or pastoral charges that would introduce the practice of bargaining between ministers and proposed pastoral charges."

It expressed belief "that anything that commercializes the ministry will bring harm to the church and disaster to the spiritual life of our people."

Dr. W. Harold Young, Toronto, told the council that thirty-four chaplains of the United Church had been appointed to the Canadian fighting forces.

He added that Principal H. A. Kelt, of Queen's Theological College in Kingston, Ont., who went overseas as senior chaplain of the First Canadian Division, has been raised to the post of assistant principal chaplain, with headquarters in London.

The Observation Car

By THE EDITORIAL STAFF

Glancing Over Sport

Visited the race track at the Willows on Wednesday for the first time since the final meeting of the British Columbia season got under way and was certainly impressed at the big turnout. It was an enthusiastic crowd and the betting was brisk, according to reports headquarters reaching the "Doctor," our racing scribe, the nickname he has been given in the past fortnight. The Victoria season looks as if it is in for one of the best in many a year.—

Tomorrow night's fight card at the Sports Centre should attract a good house as every civilian, man or woman, who enters the building will be helping Canada's war effort, for they will be given a war saving stamp, worth twenty-five cents each. Plenty of action is promised the fans from the first gong to the last. The Army, Navy and Air Force is solidly behind the bouts, and therefore everything should turn out for the best. . . . Walter Hagen came out with the statement the other day that the late Harry Vardon, famous English golf professional, was the most polished of them all. His accuracy stood out, said "The Haig" when a reporter questioned him. If Vardon could have putted he would have been the greatest golfer of this age. However, Walter goes on to say that Bobby Jones was master of all departments, for he could do everything, and that's why he made the "grand slam in 1930" before he retired for the betterment of the game. In other words, Bobby quit to give the rest of the boys a chance.—J.D.

• • •

Food for Thought

Culled from Winchell: "There are warnings against hysteria in rounding up the fifth columnists. The warners say such a drive would threaten the liberties of all of us. Unfortunately that is true. But the ones who yell that warning the loudest are the active fifth columnists. They are specialists in screaming for protection under the laws of the country they are trying to destroy" . . . From The Rucksack, organ of the Canadian Youth Hostelers, published at Vancouver: "The mad world of today necessitates escape for our people; where they can get away from the radio and newspapers with their worrying news. Just why should we bury our heads in the sand and miss what is going on? . . . Some day picture show seats will be built so that a patron does not have to continually bob up and down to let others in and out . . . On the way to Vancouver aboard one of the Princesses we splattered through acres of garbage quite near the breakwater. Why not tow the refuse ten miles or more to sea? . . . A public-spirited citizen presented the City Council with a speedboat and sum of money to aerate the water at Thetis Lake. The trim craft has lain idle at a landing all Summer. Wonder why? . . . According to Aubrey, a gentleman is a person who is polite to you even when he has no favors to ask.—G.B.

• • •

A Spectacle(r) Story!

A well-known lawyer told this one on himself the other day. During the course of a recent trial he fumbled in one of his pockets for his glasses in order to peruse some notes. Unable to find them, became excited and immediately dispatched a telephone call to his stenographer asking her to search through his desk for the missing spectacles. As the case proceeded the lawyer became more on edge, for he was unable to see clearly without the glasses. Some time later the stenographer phoned back to report no success. The man of law was considering seeking an adjournment of the case when the girl suggested that he try looking in another pocket for the glasses. He did, and walked back into the courtroom with the spectacles.—W.I.F.

Letters to the Editor

No letter to the Editor will be inserted except over the proper signature and address of the writer. This rule admits of no exception. No letter should exceed 500 words in length.

A WAR OF INVENTIONS

Sir,—The present European conflict is more and more a question of cut-sciencing and out-inventing each other.

Many of us who, by reason of age or physical limitations, are not eligible for active service, but may feel that if we could get in touch with others who have a bent for inventing might, by a mutual exchange of ideas and by pooling our efforts, arrive at some worthwhile contribution to our Empire war effort.

If there are any who would like to take up this suggestion, I shall be very pleased to hear from them.

W. E. G. CRISFORD.

1301 Topaz Avenue, Victoria, B.C., September 11, 1940.

CONSCRIPTS

Sir,—I take exception to the words "sullen conscripts" in the letter signed by H. W. Hart in today's issue of your paper. I come from New Zealand, a country of 1,604,479 people, including Maoris. All our men from sixteen to sixty years of age are conscripted. They are not sullen. Does England's magnificent new army which is ready to defend every man jack of us in the British Empire consist of "sullen conscripts?"

E. G. COLE.

Empress Hotel, Victoria, B.C., September 12, 1940.

PROVIDED A BEACON

LONDON, Sept. 12 (CP).—Alexander Inwood, twenty-nine, a laborer, pleaded guilty today to firing a strawstack during a raid when German aircraft were overhead, and thus providing a beacon. He was sentenced to three years' imprisonment. Mr. Justice Hallet said: "In Germany the penalty for such a crime would have been death."

CANDIDATE FOR MAYOR

VANCOUVER, Sept. 12 (CP).—Alderman J. W. Cornett, long prominent in Vancouver's civic affairs, has announced he will oppose Mayor Lyle Telford for the mayoralty in the forthcoming civic election, December 11. Mayor Telford is the only other candidate so far.

SEE the VALUE

Look for the Penmans label when buying knitted Underwear, Hosiery and Outerwear. For 72 years this name and trademark have stood for uniformly high-quality materials, sound workmanship and smart style.

PEN ANGLE WARRANTED HIGH GRADE PENMANS KNIT-GOODS

Penmans

KNITTED PRODUCTS

KP140

UNDERWEAR . . . HOSIERY . . . OUTERWEAR

Hunters! Play Safe
Wear a Red Hunting Shirt! All Sizes
"THE WAREHOUSE"
1400 DOUGLAS STREET 1116 GOVERNMENT STREET
98c

COAL? Which and When?

We sell ALL the finest Island, Mainland and Alberta Coals, as well as Sawdust and 8 kinds of Wood. We know the properties of each thoroughly, and a half-century of experience is at your command. YOU select the Fuel you prefer, WE deliver exactly what you select. And with experienced man power becoming scarcer every day, we DO advise ordering for the whole Winter NOW.

You're O. K. When You Order Kinghams!
KINGHAM-GILLESPIE COAL CO. LTD.
INTELLIGENT PHONE SERVICE E 1124 2 PHONES

WOOL SKIRTS
Swings! Pleats! Gores! New Colors!
$1.98 and $2.95
DICK'S DRESS SHOPPE
1324 Douglas Street Phone E 7552

SEPTEMBER

On hill and dale September's glory fades,
The harvest moon with ambient light soft broods
O'er rose-tipt fruit in mellow Autumn vases.
The wild fowl joyous feeds at roey dawn,
And preens his gleaming coat at set of sun.
Too soon, alas, to mount on vagrant wing,
And cleave the keen and wakeless air to realms
Where bloom the fadeless flowers in velvet fields.
Oh, tryst of Summer smiles and Autumn cares!
September! symbol of the fruitful year,
Of peace and plenty, mead of honest toil,
Omen of fleeting hours and swift decay!
Thou homing bird, who flees the storm and night,
Oh, stay thy swift, thy golden-tinted flight,
Ere home we take us on our pilgrim way,
At break of day when shadows flee away.

—John D. Swanson.

Tides at Victoria

SEPTEMBER

Time of tides (Pacific Standard Time), at Victoria, B.C., for the month of September, 1940.

Date	H.M. Time	Ft. H't	H.M. Time	Ft. H't	H.M. Time	Ft. H't	H.M. Time	Ft. H't
1	0 35	9.9	6 09	2.4	15 11	7.3	20 31	5.3
2	1 34	9.2	6 47	2.7	15 90	7.6	21 09	4.9
3	2.32	8.0	8 26	3.1	15 54	7.9	22.00	4.1
4	3 36	7.7	10 06	3.9	16 26	8.0	22 52	3.5
5	4 54	7.3	10 49	4.6	16 54	9.2	23 49	3.1
6	6 30	7.0	11 24	5.5	17 31	8.3		
7	0 49	2.9	8 18	6.8	12 16	6.3	18 09	8.3
8	1 50	2.6	10 14	7.0	13 04	9.8	18 55	8.1
9	2 51	3.6	12 09	7.2	14 19	7.2	19 44	9.0
10	3 57	2.7	13 24	7.2	16 22	7.4	20 51	7.7
11	5 01	2.9	14 04	7.5	17 16	7.1	22 05	7.5
12	5 58	3.0	14 38	7.6	19 09	6.6	23 18	7.4
13	6 43	3.3	14 53	9.8	19 42	6.1		
14	0 14	7.1	7 25	3.5	15 06	7.4	20 14	3.6
15	1 11	7.3	8 08	3.8	15 06	7.4	20 46	3.1
16	1 55	7.1	8 39	4.2	15 06	7.8	21 19	4.7
17	2 41	7.0	9 11	4.5	15 15	7.5	21 50	4.4
18	3 35	7.0	9 40	5.0	15 30	7.4	22 29	4.0
19	4 27	6.9	10 05	5.4	15 52	7.7	23 09	3.7
20	5 25	6.7	10 28	5.9	16 13	7.7	23 51	3.5
21	7 18	6.9	10 50	6.4	16 29	7.8		
22	0 38	3.4	9 14	6.6	10 33	6.5	16 44	7.9
23	1 26	3.3					17 08	7.9
24	2 19	3.1					17 34	7.8
25	3 11	3.0					18 39	7.6
26	4 07	3.1	13 11	7.9	16 06	7.1	20 54	7.4
27	5 04	3.2	13 04	7.4	17 41	6.5	22 38	7.4
28	6 01	3.4	13 16	7.5	18 39	5.8	23 40	7.5
29	6 45	3.5	13 30	7.6	19 26	4.9		
30	0 54	7.6	7 34	3.9	12 40	5.9	20 11	4.0

The time used is Pacific Standard for the 120th Meridian west. It is counted from 0 to 24 hours, from midnight to midnight. The figures for height serve to distinguish high water from low water. Where blanks occur in the table, the tide rises or falls continuously during two successive tidal periods without turning.

To find depth of water on the silt at the Esquimalt Drydock at any tide, add 36 feet to the height of high water as above given.

MARTIAL CURE

Trying to swing the lead, Private Smith went sick and told the M.O. he had accidently swallowed some petrol.

"Back to duty," said the M.O., and don't smoke for a week."

SOON SETTLED

"Have you an opening for a really bright, clever young salesman?"

"Yes, and don't slam it on the way out."

Give Your Boy His Chance

Every boy hopes that some day he will go to College. And your son can be one of those whose dreams will be realized if you plan for it.

Talk over the Mutual Life Educational Plan with a Mutual Life of Canada representative. He will tell you what can be accomplished by setting aside as little as one dollar a week for meeting college expenses. Or write to the Head Office at Waterloo, Ontario.

THE MUTUAL LIFE OF CANADA
Established 1869
Head Office Waterloo, Ont.
"Owned by the Policyholders"

Branch Office:
201-204 Times Building, Victoria, B.C.
FRED M. McGREGOR, C.L.U., Branch Manager

City Representatives:
J. W. OKELL, C.L.U. V. A. RIDGWAY
H. P. SHADE R. F. ORME
J. ELRICK D. O. ELFORD

H. W. DICKIE,
District Representative, Duncan, B.C.

Commission Adjourns City-Oak Bay Water Hearings Two Weeks

Oak Bay Presents Written Argument Asking for Rate of 3.88 Cents Per 1,000 Gallons—Two-Day Session Stood Over for Two Weeks—

ARGUMENT before the Public Utilities Commission of the Oak Bay-Victoria water rate dispute went into a two-week adjournment at the close of morning and afternoon sittings yesterday at the City Hall. Oak Bay presented written argument, contained in several hundred pages spoken to during the day by R. F. Blandy, municipal assessor, and H. G. Lawson, K.C., counsel for the corporation.

The submissions lasted for three hours and forty minutes, with a brief reply by F. L. Shaw, city solicitor, before the commission adjourned the hearing, stating a date would be fixed later for resumption of the inquiry.

Both parties seemed far apart at the close of the two-day hearings. Oak Bay was asking that a rate of 3.88 cents per 1,000 gallons be set for bulk purchases of 260,000,000 gallons yearly from the city. Victoria spokesmen left its suggested rate open, inviting the commission to examine all of the facts and then arrive at a conclusion. In February, 1938, the city had billed Oak Bay at the rate of 12.08 cents per 1,000 gallons, and produced records to support its contention that the prior award by arbitration of 7.8 cents was inequitable.

Some thirty-seven exhibits, technical and otherwise, were filed during the hearing; being mostly cost analyses by the disputants for various elements going into the valuation of the waterworks system, with their bearing on price. Dr. W. A. Carrothers, chairman, and members of the commission reserved comment throughout the hearings, promising that all material would be carefully examined.

OAK BAY CASE

Mr. Blandy argued that a fair valuation for that part of the city waterworks system attributable to Oak Bay servicing would be $3,158,375; on which the city would be entitled to a return of 4½ per cent, $142,127; maintenance at $22,803; depreciation at $8,574; making a total of $173,504, from which remained to be deducted the city's share of joint fire protection, $43,376. This would leave $130,138, to be spread over 3,760,000,000 gallons; implying a basic cost of 3.46 cents per 1,000 gallons. To that figure he would add 42 of a cent per 1,000 gallons for Oak Bay fire protection; leaving the total price payable by Oak Bay at 3.88 cents per 1,000 gallons.

Asked by the commission what price the city suggested Oak Bay should pay for its water, Mr. Shaw replied that the figure of 12.08 cents per 1,000 gallons had not been advanced as final. The true settlement rate might be either more or less than that amount, depending upon what valuation was accepted by the commission for the city's extensive holdings, both actually in use, and also in necessary reserve against future health, fire prevention and other contingencies. The last bill presented had been for 12.08 cents per 1,000 gallons, and that had been in February, 1938. At present there was no agreement with Oak Bay.

Morning and afternoon hearings yesterday turned mainly on Oak Bay argument against the city's method of cost accountancy, Oak Bay asking that it be treated as a favored consumer, without specially weighted costs on any grounds. Stage by stage, Oak Bay challenged the city's figures of the value of the Goldstream watershed, the life expectancy of the Sooke Lake flowline, the factor of depreciation, the contributory value of non-watershed lands, and the relative use to Oak Bay of standby emergency provisions in the general city water system.

CONSUMPTION ROSE

Mr. Blandy stressed the fact that the amount at stake, some $20,000, was a considerable item in the Oak Bay budget. In 1910 the municipality had paid the City $1,374 for its water; in 1925, $7,448; and in 1938, $19,457. In 1926 the city had asked for 12.08 cents per 1,000 gallons, but by arbitration Oak Bay had been granted a rate of 7.8 cents. Consumption of water had doubled in the municipality since then. The City had never accepted the award, and in 1938 had billed Oak Bay again at the rate of 12.08 cents. The present appeal was for a ruling by the Public Utilities Commission on what the rate should be.

Strictly speaking, Mr. Blandy continued, the city was without authority to extend discriminatory concessions to anyone. If it did so, Oak Bay could not be held liable for meeting the loss so involved. Community development was not borne by the city alone, but by the city and the surrounding municipalities in the ratio of sixty to forty by population. Oak Bay, he contended, was being treated as an end-of-the-line customer and discriminated against. Likewise, Oak Bay should not be asked to bear the hazards of the city's industrial and other development plans, having had no say in such plans.

Referring to the written argument, Mr. Blandy spoke to various sections of the case, contained in five mimeographed booklets filed with the commission. Mr. Lawson spoke briefly in support, arguing that the city's tourist and other developments, while helping all, had been undertaken chiefly for the city itself. Oak Bay, Mr. Lawson said, also had golf courses and hotels, which were of equivalent benefit to the city. Oak Bay was dependent on the city for water being otherwise completely shut out. No unfair advantage should be taken of this situation by either side, Mr. Lawson submitted.

Concluding, Mr. Blandy said the chief difference in the methods of computation lay in the treatment of sinking fund allotments. Oak Bay contended that it was paying for water, and not for plant or for financing.

PRICE LEFT OPEN

Speaking briefly in rebuttal for the city, Mr. Shaw contended that Oak Bay could not expect to have it both ways, to be in on the sweets and out on the penalties. If a price of less than four cents per 1,000 gallons was set, Oak Bay would achieve a profit of some $35,000 on the resale of city water, while the city would be selling the water at less than its actual cost to produce at the intake pipes of the neighboring corporation. The city had produced all the facts, and would leave the issue of price in the hands of the commission, the city solicitor said in conclusion.

The hearings adjourned without express date set, but with the understanding that both sides could file further argument, and that hearings would be resumed in about two weeks' time.

UNSAFE SEAT

The farmer had persuaded the London evacuee's father to accompany him in his dog-cart for a jaunt.

The horse became restless and bolted.

"I say," said the Londoner, "I'd give a quid to be out of this."

"Don't thee be so free wi' thy brass," replied the farmer. "Tha'll be out for nowt in a minute."

VOGUE
PURE WHITE
Free Burning
Cigarette Papers
DOUBLE Automatic

BRANDY IS BEST!

Good Brandy is the ideal restorative for chills and other emergencies. EMU, distilled at Morphett Vale, South Australia, is aged in the wood and is 3 Star quality . . . Empire tariff makes EMU economical—keep a bottle in the home . . . always!

EMU ★ ★ ★
Australian BRANDY

13 oz. - - - - $1.50
26 oz. - - - - $2.75

The Emu Wine Co. Ltd., Adelaide & London (England) Established 1866

This advertisement is not published or displayed by the Liquor Control Board or by the Government of British Columbia. 881

Members of Canadian-United States Board

—Canadian Official Photograph.

A FORMAL group picture of the Canadian-United States Joint Defence Board taken when the delegates from the two countries met in Ottawa in the first of a series of important discussions pertaining to the defence of the United States and Canada. Front row, left to right: Lieut.-General S. D. Embick, United States Army; Mr. O. M. Biggar, K.C., Canadian joint chairman of the conference; Hon. J. P. Moffat, United States Minister to Canada; Premier W. L. Mackenzie Kipg; Mayor F. La Guardia, United States joint chairman; Defence Minister Ralston; Captain H. W. Hill, United States Navy. Standing, left to right: Dr. H. L. Keenleyside, Canadian secretary; John D. Hickerson, United States secretary; Brigadier Kenneth Stuart, deputy chief, Canadian General Staff; Captain Murray; Commander Sherman; Air Commodore A. A. L. Cuffe, R.C.A.F.; Lieut.-Col. J. T. McNarney, United States Army Air Corps; Major J. S. Gullet, United States Legation air attache.

HEARING CONCLUDED

NANAIMO, Sept. 12.—At the conclusion of his preliminary hearing in Provincial Police Court here today, Magistrate C. H. Beevor-Potts consented to a twenty-four-hour adjournment before formally committing for trial in a higher court Mah Kim Ming, otherwise known as Charley Mar Ming, on a charge of possession of opium, August 25. The accused, who is a resident of Union Bay, was arrested in a room on Pine Street, local Chinatown, following a raid by constables of the R.C.M.P.

TWO CANADIAN AIRMEN HURT

R.C.A.F. Casualty List Records Two Deaths in Accident in Canada

OTTAWA, Sept. 12 (CP).—The Royal Canadian Air Force, in its tenth casualty list, today listed two flying officers killed in Canada and two injured in enemy action overseas.

The two deaths in Canada as a result of an air crash near Belleville, Ont., last Tuesday, brought R.C.A.F. dead since the start of the war to twenty-two dead and missing.

Following is the latest list of casualties, with regimental number and next of kin:

Canada:

Killed in flying accident — F.O. Frederick Lindley Sims, C-2003, Mrs. Margaret Emma Sims (wife), Trenton, Ont.; F.O. William Rufus Swanson, C-2409, Mrs. Beatrice Arlene Swanson (wife), Long Beach, Calif.

Overseas:

Injured (enemy action) — F.O. John William Kerwin, C-922, Mrs. Thelma Margaret Kerwin (wife), Halifax; F.O. William Bruce McDougall Millar, C-892, Mrs. Christina McDougall Millar (mother), 709 Winnipeg Street, Penticton, B.C.

NEW

styles, new fabrics and new standards of cleanliness — all are completely provided for by

NEW METHOD
CLEANING HEADQUARTERS

BOUNDARY BAY CRABS
Large and Small
SPECIAL
Small Spring Salmon, per lb. 18¢
Smoked Spring Salmon, per lb. 25¢
STUART'S MEAT MARKET
1402 DOUGLAS · G 7138

WANTS CANADIAN FOOD

HALIFAX, Sept. 12 (CP).—Edward Earl Dicks, of Halifax, a prisoner of war "somewhere in Germany," has written home expressing a longing for "soda biscuits and corn syrup." His stepmother, Mrs. E. J. Dicks, said today she would like to gratify his wish for Canadian food but did not think any she sent would ever reach him.

Fresh-from-the-Garden

CANADA'S favourite drink

Libby's "Gentle Press" Tomato Juice is so flavourful and refreshing that drinking it is akin to tasting the garden-fresh tomato itself. In recognition of this fresh-from-the-vine flavour, Canadian housewives have given Libby's "Gentle Press" Tomato Juice overwhelming preference—have made it Canada's most popular tomato juice.

Libby's "Gentle Press" patented process, exclusive to Libby's, skillfully extracts the zestful juices of the tomato. Retained in generous measure are health-giving vitamins A, B, C—making Libby's Tomato Juice an ideal "protective" food. The tomatoes are uniformly big, smooth beauties, heavily laden with juice, the result of 28 years of painstaking cultivation and selective choice of seed from each successive year's crop.

Next time try Libby's—you will agree with the majority of Canadian housewives that here is tomato juice with garden-fresh flavour.

Made in Canada by
LIBBY, McNEILL & LIBBY OF CANADA, LIMITED
CHATHAM, ONTARIO

White

Rinse them in BLUE to make them White

● Your white things will never turn yellow if you always use Blue in the last rinse water. It's the *only* way to make white things snowy white.

RECKITT'S BLUE

PREVENTS CLOTHES FROM TURNING YELLOW

A cat-burglar said in court that he was once a successful financier. Those were the days when he got in on the ground floor.

A Royal Canadian Whisky

B.C. 3 STAR

Canadian RYE Whisky

$1.25 13 oz. $2.30 25 oz. $3.50 40 oz.

DISTILLED AND BOTTLED BY THE B.C. DISTILLERY CO. LIMITED

This advertisement is not published or displayed by the Liquor Control Board or by the Government of British Columbia.

Your'e not a pauper—why beg for hot water?

When you want hot water do you have to beg and coax for it—from an old-fashioned tank that's so eaten away with iron rust it may fail any moment? If so, you need a silvery "Monel" tank guaranteed for 20 years against leaks or failure due to corrosion or rust. It will save you from the expense of frequent tank failures and replacements.

50c

a Month Rental Installs an Automatic Gas Water Heater in Your Home . . . Operating Costs on a Special Low Gas Rate

SEE THE CUTAWAY WORKING MODEL AT THE "FAIR"

B.C. ELECTRIC

Horse Show's Final Programme Provides Variety and Thrills

D. D. McTavish, Agricultural Association President, Opened Last Night's Benefit Performance At Willows for Red Cross—Novelty Popular

ANOTHER excellent evening's entertainment, marked by variety, spills, thrills, surprises, and a few minor disappointments was provided the spectators who attended the second and final Horse Show programme at the Horse Show pavilion at the Willows Park exhibition last evening.

D. D. McTavish, president of the British Columbia Agricultural Association, formally opened last night's show, specially congratulating and thanking D. B. Carley, of the Victoria Riding Academy, and the committee in charge for their fine enterprise and effort in providing such good programmes and for their splendid patriotic spirit in presenting the Red Cross with the proceeds. This was a worthy cause and he felt sure the funds raised would be greatly appreciated. The show was a distinct asset to the Fair, support of which Mr. McTavish bespoke.

While the highlight of the riding events were reserved until the very end in the novelty "Hunter Course" which produced some of the most expert horsemanship and equine performance of the evening, the programme also opened with a special feature in the fine parade of prize cattle. In the procession were included practically all the red ribbon winners of the Fair, the parade fetching up with some of the winners in the draft horses class. This was popular, as evidenced in the applause.

Smartly turned out, every detail of grooming and harness perfect, the heavy draft horse teams made a fine showing. C. L. Worthington, of Chilliwack, took the first prize in the two-horse team driving competition, but his rival, Charles Gordon, of Carstairs, Alberta, winner of second place, succeeded in getting the first money when the four-horse team competition took place, handling his ribbons with an adept and jaunty casualness which evoked cheers from the spectators.

RIDING EVENTS

As already noted, the most spectacular event in the riding classes during the evening was the last item on the programme. Entitled "Hunter Course," this was an adaptation by Mr. Carley of one of last season's popular Madison Square events. It called for performance over a very complicated arrangement of obstacles, including several types of gates, a grass bank, barred fences, low fence and bank, and a stile jump past a lane of trees.

This last proved a particularly difficult obstacle, and the only entry which negotiated it cleanly was Mrs. H. Jutson Fisher's brown mare, Hurrah Kate, ridden with experienced hand by Mrs. D. B. Carley. Several riders had near falls at this spot, and Mrs. Watney was thrown completely over her horse's head, although she immediately remounted and completed the course. The judge, Dr. M. Sparrow, specially congratulated the riders on the skill they had shown in taking this course. Second, third and fourth places, respectively, were taken in the competition by Mrs. G. B. Barnes on her bay gelding, Kelpie; J. A. McPherson on his chestnut gelding, Rob Roy, and Mrs. Sutherland, of Vancouver, on Mrs. D. B. Carley's brown gelding, Chenango. J. A. Hayes showed good sportsmanship in the way he handled his difficult mount, Midnight, which balked stubbornly at the second jump, but was finally induced to take the course.

YOUTH POPULAR

From the popularity standpoint, a little seven-year-old rider, Anne Cavenagh, and her pony, Little Dickens, proved a "hit" in Class 2, the children's riding class. For boys and girls under fourteen, this drew about a dozen competitors, and some surprisingly good horsemanship was shown. Mrs. D. B. Carley, in a red huntsman's coat, led the ride. Dr. Sparrow announced that the competition was so keen in this class that he had decided to make four awards, and gave Anne and her mount the special fourth prize as a tribute to the manner in which she had managed her spirited mount in the ring. Winners were as follows:

1, N. Jardine on Patches; 2, John Nelson on Gamelin; 3, O Parris on Buckskin Bob, and 4, A. Cavenagh on Little Dickens.

Mrs. Hudson presented these and some of the other trophies.

In the ladies' hunter class, where conformation counted 40 per cent in the marking, and performance, manners and style of jumping, 60 per cent, Mrs. Fisher's "Hurrah Kate" secured another easy win with Mrs. Carley in the saddle showing beautiful style. Second and third places, respectively, were taken by the Victoria Riding Academy's "Omar," ridden by Miss M. Hogg, and J. A. McPherson's "Rob Roy," ridden by Mrs. Sutherland, Vancouver. One of the gallant competitors in this class was twenty-four year-old "Kildare," ridden by Mrs. Watney.

CHILDREN'S JUMPING

The children's jumping class brought out some nice performance, winners being as follows: 1, Victoria Riding Academy's "Carolina," ridden by O. Parris; 2, Victoria Riding Academy's "Kobby," ridden by A. Cavenagh, and 3, Victoria Riding Academy's "Gamelin," ridden by B. Denniston. Again little Anne Cavenagh was a great favorite, as well as her good-natured and ring-experienced mount, "Kobby," who is thirty-two years old. Horsemanship only counted in this contest.

Four four-foot-six rail jumps had to be negotiated in Class 5, performance class, the winners in which were: 1, Mrs. Fisher's "Hurrah Kate," ridden by Mrs. Carley; 2, Victoria Riding Academy's "Sir Wilfred," ridden by Miss D. Preece, and 3, Mrs. Carley's "Chenango," ridden by Mrs. Sutherland. "Chenango" and J. A. McPherson's "Rob Roy" tied for third place in the initial performance, and Mrs. Sutherland on "Chenango" won the decision in the second round.

Class 6, hunt teams, was a contest for groups of three hunters, riding in team style over four jumps. The winners were as follows: 1, Team 1, Mrs. Carley on Mrs. Fisher's "Hurrah Kate," Mrs. Sutherland on Mrs. Carley's "Chenango" and Miss Hogg on Victoria Riding Academy's "Omar"; 2, Team 2, Mrs. G. B. Barnes on her own "Kelpie," Miss D. Preece on Victoria Riding Academy's "Sir Wilfred" and Bob Shanks on "Sonny Boy"; 3, Team 3, Mrs Watney on "Buckskin Bob," J. McPherson on "Rob Roy" and Mrs. C. Phillipps - Wolley on Mr. Balss' "Nip."

The Gizeh Shrine Band were specially thanked for their donation of music, and members of His Majesty's forces for giving assistance in the ring.

CATHEDRAL IN DANGER

Continued from Page 1

placed in position in 1925 to enable the cathedral's dome to withstand the vibration of heavy street traffic may be of importance in saving the structure now.

The crowds, standing far off, could see only pigeons fluttering about the ancient dome and small groups of workers moving to and fro on the pavement. Out of sight engineers were working.

A policeman was asked what they were doing about the bomb.

"All I know is that they're working on it," he replied.

"How big is it?"

"Some say it's a 500-pounder," the policeman said grimly. "They've been dropping big stuff on this neighborhood, but you can't tell how big this one is because I understand it's buried."

A bystander summed up Londoners' feelings about the threat to the old Cathedral:

"Nothing had better happen to St. Paul's," he said. "It'll be just too bad what we'll do to them."

Persons living around St. Paul's were warned to leave, The Press Association reported. It said the dean, on advice of police, had left the cathedral.

Traffic was stopped on nearby streets, normally one of London's busiest thoroughfares. One of the main highways connecting modern London with the older part of the city passes the cathedral.

The bomb was buried in a corner of the cathedral grounds.

Announcements

Superfluous hair, moles, birth marks, etc., removed by Electrolysis. Miss Hanman, specialist, London England, over twenty-five years practical experience. Recommended by the medical profession, positive cure guaranteed, call for booklet. Phone G 7642, 203 Scollard Building

Ed Christopher wishes to announce that he is now located at Room 9, Arcade Building, where he will be pleased to cater as a custom tailor, also alterations, repairs, pressing, etc. Phone G 2715.

Dorothy Davies, L.T.C.L., classes and private tuition for all ages in effective and polished speech, personality developed through intelligent study of drama. Downtown studio, E 1072 and E 6613.

Wedding Stationery — Invitations, Announcements, At Home and Reception Cards, etc. For correct styles and quality materials see The Colonist Printing Department.

Women's Canadian Club, Empress Hotel, Tuesday, September 17, 2.45 p.m. Speaker, Mr. R. W. Mayhew, M.P. Subject, "Canada's War Effort." Soloist, Mrs. J. A. Bulnickx.

Victoria School of Expression—Registration Saturday morning, September 14. Interviews by appointment. G 5525.

Adye's Pure Pork Sausage, 25c per pound, every Saturday at Dominion Meat Market, 1617 Douglas Street.

Have You Mechanical Troubles? Call E 6712, 521 Fort Street, for mechanical specialist.

Have Your Fur Coat Fosterized for $7.50. It makes your coat look like new. Foster's Fur Store, E 2514.

The Old Charming Inn, formerly Oak Bay Hotel. Comfortable rooms, excellent meals. G 6267.

Free—Colonist Song Sheets, Advertising Department.

City & District

Steal Binoculars—Thieves who entered and ransacked the home of F. Scott Mason, 2068 Nell Street, stole a pair of binoculars in a leather case, it was reported to Oak Bay police on Wednesday.

For Intoxication—An old offender who admitted being intoxicated on Douglas Street was sentenced yesterday in the city police court to serve twenty days in jail at hard labor.

Exchequer Court—Sheriff H. W. Goggin revealed yesterday there were no cases for the Exchequer Court of Canada, which was to have convened in the courthouse at 10:30 o'clock this morning.

Dangerous Driving—Convicted on a charge of driving in a manner dangerous to the public at Vancouver and Cook Streets, a motorist was fined $25 in the city police court yesterday.

Seeks Permit—On behalf of Fletcher Bros., Ltd., C. Elwood Watkins has applied to the City Council for a permit to erect a canopy over a store in the Winch Building on Fort Street.

House Entered—Oak Bay police reported yesterday that a burglar, who entered the home of Mrs. C. G. Jones at 2740 Thompson Avenue, stole a black suitcase, two sets of silver flatware and a white gold wrist watch.

Case Dismissed—A charge against Mrs. Mary Prudhomme of keeping beer for sale at 2517 Rock Bay Avenue was dismissed by Magistrate Henry C. Hall in city police court yesterday. Herbert W. Davey appeared for Mrs. Prudhomme.

Thirteen Fined — Ten motorists were each fined $2.50 in the city police court yesterday for various infractions of parking regulations. Two others each paid fines of $10 for exceeding the speed limit. One was fined $10 for speeding past a school zone.

New Dwelling—Almer Webster secured a $2,500 city building permit yesterday to construct a five-room dwelling at 1319 Vimy Avenue for A. E. and L. Irish. It will measure thirty-two by thirty feet, with a basement garage, fir and oak floors and exterior walls of cedar siding.

Passed Car — A motorist who pleaded not guilty to a charge of passing a street car about to take on passengers at Douglas Street and Princess Avenue was convicted in the city police court yesterday and fined $10. Evidence was given by Constable George Clayards.

Is Convicted—A Vancouver motorist convicted in the city police court on a charge of dangerous driving along Esquimalt Road and Johnson Street on August 17 was fined $30 by Magistrate Henry C. Hall yesterday. Evidence was given by Constables Alex Nichol and Clayards.

Victoria Boys' Band—The usual practice for Friday night will be held for beginners only. All those not in uniform will meet at the band room, 727 Pandora Avenue, at 7:15 p.m. The band will play at the Fair on Saturday afternoon and evening.

Enforce By-Law—In a letter to the City Council yesterday, the Local Council of Women suggested that a by-law dealing with the control of unnecessary noise at night be rigidly enforced. The council also urged that action be taken to clean up unsightly vacant lots in the city.

Fairfield Church Meeting — Tonight at 8 o'clock members and friends of Fairfield United Church will hold a get-together in the lower hall of the church. Brief reports will be given by officers of the main organizations, and musical numbers by Mrs. E. Howell and Mr. Wakeman, the latter offering selections on the violin. Refreshments will be served by members of the Women's Association.

Municipal Parley—Alderman R. A. C. Dewar will take the place of Alderman W. H. Davies at the Union of British Columbia Municipalities convention at Revelstoke on Tuesday. Other delegates are Mayor Andrew McGavin and Aldermen Archie Wills, S. H. Okell and Duncan D. McTavish. Mayor McGavin and Alderman Okell will attend a resolutions committee meeting on Monday prior to the convention.

Charge Withdrawn — A charge against John A. Shero of attempting to break and enter the house of Verna E. Sweetland on September 7, at 1790 Bay Street, was withdrawn in the city police court yesterday because of an uncertainty in identity. Shero was remanded until this morning for sentence on a charge of stealing $5 in bills and about $2 in silver from a purse in the home of Mrs. W. Turnbull at 2219 Shakespeare Street. Evidence was given by Mrs. Turnbull and Constable Edwin Sturrock. Restitution was ordered from the sum of $9.73 found in the accused's pockets.

Smoker Held—Capital City Lodge, No. 61, Knights of Pythias, celebrated their fifth anniversary on Tuesday by holding a smoker and concert in the A.O.F. Hall, Mr. Tom Kelway, as master of ceremonies. Taking part in the programme were the following: Douglas Park, solo; Sydney Horsford, magic tricks; "Amy" of the "Arf a Mo" concert party, impersonations; Al. Harmon, of the same concert party, clog, tap and sand dances; A. De Girolamo, piano-accordion solos; Frank Totten, tap dances; Tom Kelway, songs; Taka, Hindu weight-lifting and club-swinging expert; Jerry Schofield, accompanist. During the evening an address was given by Chancellor Commander Jack Imrie. The grand lodge representative was Joe Casey.

SEARCH FOR TIME BOMBS

Hand-Picked Squads Constantly Risk Lives to Save Others After Raids

LONDON, Sept. 12 (CP).—Hand-picked "suicide squads," risking their lives to save others, combed London today in search of hidden death—delayed action bombs of the type which damaged a corner of Buckingham Palace.

Increasing use of time bombs by the Germans in their night aerial forays over London has made necessary the assignment of experts to the nerve-wracking search—mostly men picked from the Royal Engineers.

The bombs may lie hidden in debris of a demolished house, or buried twenty feet underground in a backyard garden. No one knows precisely where they are, or when they may explode.

When they are located, occupants of neighboring buildings are ordered out; the area is roped off and guarded by police.

FILL IN CRATERS

The "suicide squad" then inspects the scene, fills the crater with earth, covers it with sand bags and awaits the explosion.

Digging out an unexploded bomb is a highly dangerous job, as there is no way of telling what time limit had been set by the Germans.

Obviously, time bombs do not carry clockwork apparatus familiar in thriller stories. The timing apparatus, on the other hand, consists of an oxidized plate on which acid commences to operate the moment the bomb is released.

The interval before the explosion can be timed by a variation arrangement of the plate and the acid.

TWENTY-NINE DIE IN POWDER PLANT

Continued from Page 1

others who escaped bodily injury were so dazed by the force of the explosion that it was several hours before they could even talk coherently and give descriptions of what happened inside the plant grounds.

Colonel Mark O. Kimberlin, superintendent of State Police, said that "by tomorrow there will be between forty-five and fifty dead." Several of the injured "will probably die," he added.

ESTIMATES TOLL OF DEATH

William C. Hunt, in charge of the company's explosives department, said that twenty-nine men were killed—nineteen of them twisted and burned beyond recognition. He said about twenty-five others could not be accounted for.

Brick and concrete walls of nearly a score of structures crumpled like cardboard, and windows were shattered and furniture damaged in buildings miles away. Trees were denuded of foliage and bark. Some snapped off like matchsticks. All around the explosion area was a scene of burned, blackened and smoking desolation.

Mrs. Angie Washer, operator of the Morris Plains fire tower, twelve miles from the scene, was credited by State Police with giving the first alarm and probably saving many lives.

She heard the blasts, saw the great columns of smoke shooting skyward, and sent a report over her radio to all forest service points. They in turn relayed the news to state authorities who ordered ambulances, doctors and nurses to the plant.

TWO HUNDRED IN AREA

An official of the company, who would not permit use of his name, issued a statement in which he said:

"The total casualty list cannot exceed 200, as that was the total employed in the affected area.

"Reports that it had been easy to gain access to the plant are absurd, because the company has an elaborate guard system and elaborate pass system. Every employee came under rigid supervision, and their past records had been carefully studied before they were employed."

Hunt estimated the damage totaled at least $1,000,000." He described the blast as follows:

FIRE STARTS BLASTS

"Apparently a fire started which was followed by a series of explosions which spread to adjoining buildings, fifteen or twenty of which were demolished over a half-mile-square area."

He added that the fire apparently started in the solvent recovery tanks "where 16,000 pounds of smokeless powder were being processed."

Police Chief Harry Jenkins quoted County Physician Dr. Raymond Mutchler that the tentative death toll was twenty. Other estimates ran as high as fifty. The number of persons at work in the plant at the time of the explosions could not be immediately ascertained.

Most of the injured were taken to hospital at Dover, five miles away. Hospital attaches said that they received 130 victims. At least three of the injured died at the hospital.

ACCOMMODATION OVERTAXED

The hospital could not accommodate the rush of victims in its surgical rooms. Many were treated in hallways. Dover residents contributed blankets.

State police and company officials cleared all persons from the huge plant enclosure as the inferno raged. They said that "more explosions are expected any minute."

Police reported that eleven bodies were found before the property was cleared.

Colonel Mark O. Kimberling, superintendent of state police, said that no cause had been fixed for the explosions, which started in the solvent recovery house, and that it was "too early" to consider the possibility of sabotage.

Cort Baker, twenty-one, employed in the plant laundry, about 1,500 feet from the solvent recovery house, said that the blasts blew the roof off the laundry and shattered a wall. "I was blown about twenty feet," he said.

BURIED UNDER DEBRIS

Sam Olivo, forty-six, an employee in the dehydrating building, was "lifted five feet off the ground and before I knew it I was buried under debris."

"I dug my way out," he added, and started running."

Milton Miller was at work in a building near the solvent recovery structure when "something fell on me, and a man ten feet away from me was flattened against a loading platform."

Clouds of smoke, dust and debris mingled with flames that shot many feet into the air.

Frank Lawrence, bricklayer, said that he started running as soon as he saw a flash. The next thing he knew he was being dug out of debris.

The solvent recovery building is used to extract nitro-glycerine and alcohol from used powder. It was completed recently at a cost of $500,000.

Mrs. Ida Geschwind, of Mine Hill, N.J., riding in a bus with nine other passengers three miles from the plant, said that the bus was lifted more than a foot from the road and that all passengers were thrown to the floor.

Support of Fund Is Enthusiastic

MELBOURNE, Australia, Sept. 12 (AP).—Enthusiastic public support of the Lord Mayor of Melbourne's fund for the relief of London air raid victims already has brought $289,800 towards an objective of $900,000 for Victoria. The Lord Mayor of Sydney is opening a similar fund.

The Australian Red Cross is sending the British Red Cross $90,000 for relief purposes.

Why Don't You Get a Piano?

You've been wanting a piano—somehow you feel that your home just isn't complete without one. Or, you want your children to have a musical education. Why not settle the question right now?

At Fletcher Bros. there are pianos for all sizes of homes and for all size budgets — from good quality used pianos priced most inexpensively through the new small size models at moderate prices up to the magnificent Steinway Grands. Budget Plan Terms make it easy to buy your piano now.

FLETCHER BROS.

1130 Douglas Street (VICTORIA) LTD.

Low Sample Bus Fares

Via Pacific Greyhound

Return From Victoria:			
Calgary	$32.80	San Francisco	$26.35
Winnipeg	$51.50	Los Angeles	$36.10
Toronto	$73.55	Chicago	$62.15
Montreal	$85.90	New York	$76.30

(Canadian Funds)—Subject to Change Without Notice

LET US HELP YOU PLAN YOUR VACATION TRIP

GRAY LINE TRAVEL BUREAU

756 YATES STREET PHONE EMPIRE 3839

For Fire and Automobile Insurance, Rentals and Real Estate, Consult

ELSIE B. RICHARDS

Suite 7, Metropolitan Building, Opposite Postoffice

PHONE EMPIRE 7722

We Still Have a Few Garden Seats

Plain ..... $5.00 Painted $6.00

Light, Comfortable, Sightly.

The Red Cross Workshop

584 JOHNSON STREET (Just Below Government)

BEST MALAHAT SLABWOOD AND CORD WOOD

STOVE LENGTHS

J. E. PAINTER & SONS

817 CORMORANT ST. PHONE G 8041

VENETIAN BLINDS

Many new color combinations to choose from. Phone E 2422 for free estimates.

Champion's Ltd.

717 FORT ST. E 2422

FRESH FOWL

50¢ 65¢ 75¢

B.C. MEAT MARKET

852 YATES ST. G 4021

Choose a perfect* SYMBOL OF ROMANCE

You pay no more for the *perfect* beauty of a Bridal Wreath diamond ring. So be sure you get it. Choose the only ring which offers the 4-Point Guarantee of complete perfection in every diamond. Sold by jewellers who deserve your confidence.

BRIDAL WREATH

THERE ARE NO FINER Diamonds

F. W. FRANCIS

JEWELER

1210 DOUGLAS STREET

ROSE'S

JEWELERS - OPTICIANS

1317 DOUGLAS STREET

PERSONAL ITEMS and SOCIAL HAPPENINGS

Comforts Are Sent to Men of Royal Navy

The Victoria depot of the Royal Naval War Comforts Committee is now filling its fourth large case for dispatch to the headquarters of the Missions to Seamen, London. The Missions to Seamen has for a hundred years been attending to the wants of the crews of merchant ships and fishing vessels, hence this war work is simply an expansion of peacetime work. The Victoria depot keeps in close touch with the requirements of the Royal Naval War Comforts Committee, which is presided over by Vice-Admiral H. S. Monroe at the Admiralty, through the headquarters of the Incorporated Soldiers and Sailors Help Society, London.

The depot also keeps in close touch with the Missions to Seamen, London, which issues comforts promptly, continuously and directly to the crews of mine-sweepers. This is the one large depot in London which ensures prompt distribution to the mine-sweepers. All the workers supporting the Victoria depot will be pleased to hear that the Admiralty committee have sent to the Victoria depot one of its official blue and white enameled badges showing the words "Knitted Garments for the Royal Navy" with the Admiralty anchor in silver on a blue background in the centre, the whole badge being one and one-half inches in length.

GLOVES NEEDED

The constant handling of wire ropes on mine-sweepers plays havoc with the unprotected hands of the crew. But the Missions to Seamen have concentrated specially on the making of the Mellor Mine-Sweeper's Glove, which was designed by Miss M. L. Mellor during the war of 1914-18, and who is honorary secretary to the branch at Stretford, Manchester. While the string protects the hands from broken ends of wire, the cloth foundation enables the gloves to dry quickly. Great credit is due the Roccabella working party under Mrs. M. Pearce for steadily producing a supply of these splendid gloves.

In a recent report from the Missions to Seamen is this additional request: "Will those making gloves for men in mine-sweepers please make a point of stitching the twine glove firmly to the cloth along the ribs. This lengthens the life of the glove, makes the gloves less liable to catch on broken wires and makes it easier to withdraw the hand if the twine catches in a broken hawser which is slipping overboard."

One of the chaplains writes that many men remember the Mellor glove from the last war and ask for them again. They much prefer them to the leather ones.

On Saturday each week the collection case at 1002 Government Street is cleared of parcels and each worker is requested to put her name on parcel so that the records of the depot can be accurately kept.

Buy Your Fur Coat Now

At Reduced Prices
From Victoria's Exclusive Furriers

Foster's Fur Store
753 YATES STREET

Y.P.S. NEWS

CENTENNIAL

The regular meeting of Centennial Society was held Tuesday evening with Orval Bennett in the chair. Irene Birkett led the devotional period. After the business meeting, Mary Loudon gave an interesting address on the Calgary Young People's Conference, to which she was a delegate. The meeting then adjourned to the home of Mildred and Winifred Kerley, where refreshments were served. Next Tuesday a social evening will be held, and all young people are welcome.

VICTORIA TRUTH CENTRE

The Young People's Society of the Victoria Truth Centre held its weekly meeting on Tuesday evening, when Dora Elrick led in a brief devotional period. George Watkins favored the group with a vocal solo, accompanied at the piano by Margaret Elrick. Instructive talks were given by Frank Griffin, David Franklin, John Kezlere and Douglas Worthington. Following the meeting, a lively concert was produced under the management of Arthur Ross-Jones.

METROPOLITAN

About thirty young people attended the sing-song held last Sunday by the Metropolitan Young People's Society. The president welcomed the many visitors and then introduced the leader, Bert Simpson. During the sing-song, the newly-formed musical club sang "Abide With Me." Refreshments were served, and the pianist, Amy Anderson, the leader and the kitchen committee were heartily thanked for their services. Announcement was made of the opening social to be held on September 17. The theme of it will be a sham battle, run under mock war conditions. All young people are welcome.

Women's Institutes

COLWOOD

Mrs. Nellie McClung will address a public meeting, sponsored by the Colwood Institute, on Wednesday afternoon, September 18, at 3 o'clock in the Colwood Hall. Her subject will be "Canada and the Future." Mrs. W. Whitney-Griffiths will sing. All interested are invited to attend. The business meeting will be held on Tuesday evening at 7:30 o'clock in the hall.

COWICHAN

The Cowichan W.I. met on Tuesday at the home of Mrs. F. G. Christmas, the president, Mrs. A. X. Rey, in the chair. At the request of the Cowichan war activities committee, two delegates, Mrs. J. Gilman and Mrs. A. Stannard, were appointed to attend the next meeting. Mrs. F. Carbery consented to visit the hospital for the next month. It was agreed to send 5 cents per member to the provincial treasurer towards the national fund being collected as a war gift from Women's Institutes to the Dominion Government. The delegate to the provincial conference held in Vancouver, Mrs. A. Stannard, gave a concise account of the business enacted. Refreshments were served by the president, assisted by Mrs. F. Carbery.

Mrs. Wrigglesworth—Have you decided how you are going to vote?

Mrs. Guppy—I think I'll wear my three-piece sheer beige rayon with jacket, over a pink shadow-proof panel slip, with that close-fitting little hat you saw me wear Sunday.

COKE SPECIAL

$7.50 per Ton Orders of 2 or More Tons
$8.00 per Ton One Ton Minimum
SIX MONTHS TO PAY
FREE DELIVERY Within 3-Mile Circle
B.C. ELECTRIC

The Canadian Red Cross Society
Superfluities Store
Phone E 8913 1220 Government St. Victoria, B.C.

Here: A wonderful phenomenon—you PART with your money and LIKE IT!
AND ANOTHER—you clear out house AND LIKE IT.
FIRST PHENOMENON: You get a good electric toaster (or something) for your money, you get courteous and attentive service, and of course the wounded and distressed benefit.
SECOND PHENOMENON: Life goes on quite satisfactorily without that silver teepot (or something)—in fact your house had been getting too cluttered up anyway! (And the prisoners of war benefit).
—WANTED: CRIBBAGE BOARD.

"Is it saleable? . . . No matter how small—we will turn it into cash."

Bridal Couple to Live Here

—Photo by Knight.

MR. AND MRS. ARTHUR S. AVERILL
Who Were Married Recently at St. Peter's Church, Quamichan, V.I., and Who Will Make Their Home at Rockland Court, Victoria. The Bride Was Formerly Miss Helen Barbara Welsh, of Duncan.

Clubs and Societies

Canadian Legion W.A.

The W.A. to Britannia Branch, No. 7, Canadian Legion, B.E.S.L., held its meeting in the clubroom on Tuesday evening, Mrs. H. Miller in the chair. Members were reminded that tickets for the dance to be held in the Shrine Auditorium on Tuesday evening may be had from Mrs. E. Jones, G 5366. Card socials for the season commence on Thursday, September 19, at 8 o'clock, cribbage to be played. Arrangements were made for a rummage sale to be held at 735 Pandora Avenue about the first week in October. The convener will be Mrs. P. McLaren. Mrs. E. Jarvis reports wool on hand to knit seamen's socks and sweaters. Mrs. H. Miller will act as delegate to the executive meeting of the Provincial Command, to be held at Nanaimo on September 27. Members going as fraternal delegates are asked to telephone Mrs. Cherneff, E 9254, to arrange for bus transportation. Mrs. E. M. Jones will act as convener for the Fall bazaar to be held in November, and will be assisted by Mrs. H. Norris. The birthday party this month will be held in the clubrooms on September 17. Mesdames I. Stewart and H. Miller will keep fresh flowers on the memorial tablet for the month.

* * *

Canadian Scottish W.A.

The Women's Auxiliary to the Canadian Scottish Regiment met on Wednesday afternoon at Government House, Mrs. Leslie Macdonell, the president, in the chair. Mrs. F. M. Cabeldu was elected first vice-president; Mrs. J. H. Maunsell, second vice-president; Mrs. S. J. MacDonald, secretary, Mrs. Glassford, treasurer. The following board of directors was named: Mrs. J. R. Kingham, Mrs. D. G. Crofton, Mrs. L. Macdonell, Mrs. S. J. MacDonald, Mrs. F. M. Cabeldu, Mrs. J. H. Maunsell, Mrs. A. H. Plows, Mrs. A. T. Stewart, Mrs. J. Glassford, Mrs. D. Morris, Mrs. J. A. Stewart, Mrs. Stuart Robertson, Mrs. Kingham was appointed N.C.O. wives' convener, Mrs. Plows was appointed tea convener; Mrs. John A. Stewart, press, and Mrs. Stuart Robertson, wool convener.

* * *

Bridge Party Planned

A bridge party will be held in Spencer's dining-room on Monday, September 16, at 8 p.m., under the auspices of the Missionary Circle of the Little Flower, in aid of the Chinese kindergarten, which is being opened here. Prizes will be given and a cordial invitation is extended to the public to attend. Reservations may be made at Spencer's dining-room or by telephoning Miss H. O'Brien at E 1540, or Miss R. Maguire at E 7088. Players are requested to supply their own cards. Those wishing to attend and unable to reserve tables will be accommodated.

* * *

Belmont U.A.

The Belmont United Church Ladies' Aid met on Tuesday afternoon at the home of Mrs. Parfitt, Gladstone Avenue, the president, Mrs. Butler, in the chair. Arrangements were made to hold a thanksgiving supper at the church on Tuesday, October 15. Friday, December 6, was the date set for the annual sale of work. The next meeting will be held at the home of Mrs. Thornberry, 2816 Dewdney Avenue.

* * *

Beaver Theta Rho Club

The Beaver Theta Rho Girls' Club No. 4 will hold the first meeting of the season at the I.O.O.F. Hall, Douglas Street, tonight at 7:30 o'clock.

RED CROSS

CAREY ROAD UNIT

A meeting of the Carey Road Red Cross unit was held in the Garden City United Church Hall on Tuesday from 10 a.m. to 4 p.m. There was a large attendance under the leadership of Mrs. W. P. Brown, and work for the day included garments and supplies for the refugees and soldiers. It was decided that the members will meet at the same place every second Tuesday each month.

Wedding Took Place At St. John's Church

—Photo by Campbell.

MRS. WALTER OLIVER BONNER
FORMERLY Miss Joan Lillian Lailey, whose wedding took place at St. John's Church on Saturday evening.

Women's Club Will Resume Its Meetings

The Women's Canadian Club will resume meetings next Tuesday, September 17, at 2:45 p.m., in the Empress Hotel ballroom, with an address by R. W. Mayhew, M.P., on "Canada's War Effort." Member of Parliament for Victoria, Mr. Mayhew is well qualified to speak on the subject, having every access to accurate information, and his thorough knowledge of the progress that this country has made to the Empire during the first year of the war.

The Women's Canadian Club intends to follow the policy laid down by the National Association of Canadian Clubs at its biennial meeting held in June, this year, to present speakers who are qualified to talk on various phases of the war effort, and who will give an unbiased and unprejudiced picture of what is being done and what may be done to prosecute the war to a successful conclusion.

New members will be welcomed at the meeting. The soloist will be Mrs. J. A. Bulinckx, who will be accompanied at the piano by Miss Doreen Briggs.

I.O.D.E. Activities

Arbutus Chapter

The Arbutus Chapter met on Monday evening at the home of Mrs. C. G. Ford, Mrs. Sandland, the regent, presiding. Mrs. P. Lomas was appointed as a chapter representative to the Duncan Health Centre. School books totalling $5.60 were voted for primary education, and $15 for the purchase of more wool. The sum of $30.75, raised by the non-knitting members, was sent to Provincial Chapter for the purchase of the long-leg Indian socks as used by the mine-sweeper crews of the navy. A gift of cigarettes is also being sent to a local boy in the navy. The war convener reported further shipments of clothing, leather and refugee clothing sent to Provincial Chapter. The child welfare convener reported a gift of baby clothing to a local soldier's wife. Miss Doris Blair will have charge of the annual tea to be held shortly. The chapter endorsed a resolution dealing with Bible reading in the schools. Seventeen members of the chapter, with their standard, attended the National Day of Prayer last Sunday evening at the Anglican church. Mesdames R. Clegg, E. Hart and Miss Lena Hansen were enrolled as new members. Tea hostesses were Mesdames E. Clayton, P. Lomas, E. T. Kock and D. McBride. The wool afghan, made from scraps, was won by Mrs. E. Dumont.

Weddings

JENKINS—NUTCOMBE-OXENHAM

A wedding of interest to residents of Salt Spring Island was solemnized on August 22 at the parish church in the little English village of Drewsteignton, Devon, when Captain L. G. W. Jenkins, R.A., late of Salt Spring Island, was united in marriage to Miss Constance Nutcombe-Oxenham, daughter of the late Amyas Nutcombe-Oxenham, of Exeter and Ganges Harbor, and Mrs. Oxenham, now of Drewsteignton, Devon.

The bride, who was given away by her mother, entered the beautifully-decorated church to the strains of the "Bridal Chorus." The bridegroom was supported by Mr. Maxwell Depree as best man. During the signing of the register, the hymn, "The Voice That Breathed O'er Eden," was sung by the members of the Women's Institute.

After the ceremony a reception was held at Drewston House, where the beautiful presents were much admired. The health of the bride and groom was proposed by Mr. Leadley-Brown, and after the wedding cake had been cut by the bride in the traditional manner with her husband's sword, the couple left for a few days on Exmoor, before the bridegroom rejoins his regiment.

MARTIN—GROVES

A pretty wedding took place in Aldergrove Church on Sunday afternoon, September 1, when Rev. E. W. Horton united in marriage Eula, third daughter of Mr. and Mrs. Charles Groves, Station Road, and Mr. Norman J. Martin, son of Mr. and Mrs. James Martin, Duncan.

Given in marriage by her father, the bride wore a gown of white embroidered net, with a veil caught to her head with orange blossoms. White roses and swainsona formed her bridal bouquet. Miss Phyllis Groves, as bridesmaid, wore mauve net, with flowers and matching ribbon for her hair, and carried a bouquet of pastel gladioli. The flower girl, little June Cottell, wore a frock of white net and carried a basket of Summer flowers. The groom was supported by Mr. Stanley Deans. During the signing of the register, Mr. Mark Halloway sang "O, Promise Me" and "I Love You Truly," accompanied by Mrs. Andrew Watson.

A reception followed at the home of the bride's parents, where early Autumn flowers were arranged in profusion. The bride's mother received the guests in a gown of navy blue sheer, while the groom's mother wore teal blue and fox furs, and corsage bouquet of carnations. Later the bride and groom left on a motor trip to the Interior, the former travelling in a Cannes blue tailored suit with a rose blouse and accessories.

On their return, Mr. and Mrs. Martin will reside at Duncan.

SAFEWAY Saves you Money

PRICES EFFECTIVE FRIDAY AND SATURDAY, SEPTEMBER 13 AND 14

Red Brand Beef

BLADE or ROUND BONE ROASTS . . . . . lb. 15c
BRISKET or BEEF SHANKS . . . lb. 9c
RUMP ROAST . . . . . lb. 25c
ROLLED RIB POT ROASTS . . . lb. 20c
ROLLED PRIME RIB Oven Roasts . . . . . lb. 29c

VEAL LEGS . . . lb. 18c
VEAL SHOULDERS . . . lb. 16c
VEAL RUMPS . . . lb. 25c
VEAL BREASTS . . . lb. 11c

PORK

LOIN ROASTS . . . lb. 25c
LEGS . . . lb. 22c
BUTTS . . . lb. 22c
SHOULDERS . . . lb. 17c
COTTAGE ROLLS, lb. 27c
BACON, ½-lb. Each 16c
COOKED HAM, - lb. 45c
BOLOGNA - - - - lb. 17c

SPRING LAMB

LEGS, whole lb. 26c
SHOULDERS, whole, lb. 17c
BREASTS . . . lb. 13c

MUTTON
WHILE IT LASTS

LEGS, whole lb. 19c
SHOULDERS, whole, lb. 11c
CHOPS . . . lb. 20c

BREAD White or brown Polly Ann, fresh daily, loaf, each . . . 6c
FLOUR Wild Rose "Use the Best" pastry, 7-lb. sacks . . . each 33c
SHORTENING 1-lb. cartons . . . lb 9c
BAKING POWDER Empress, 12-oz. can . . . each 13c
PEAS Sugar Belle, sieve 2, 16-oz. can . . . each 14c
PEAS Gardenside, sieve 5, 16-oz. cans . . . 3 for 25c
SOUPS Aylmer, assorted, except chicken varieties, 10½-oz. cans . . . 3 for 25c

WAR SAVINGS STAMPS are on sale at all SAFEWAY STORES

BEANS Aylmer Kentucky Wonder, cut green, 16-oz. can, each . . . 10c
Loganberries Saanich, 16-oz. can, each . . . 12c
GRAPEFRUIT Juice Smith Florida, 50-oz. can, each . . . 25c
BUTTER First-Grade Alberta Creamery 3 lbs . . . 79c
COFFEE Maxwell House, regular or drip grind, 1-lb. can . . . 49c

FRESH FRUITS AND VEGETABLES

APPLES OKANAGAN McINTOSH, 40-lb. box $1.29, Fancy 7 lbs. . . . 25c
Concord GRAPES Okanagan, for jelly making. Large basket . . . 49c
ORANGES—Sunkist, medium size . . . 2 doz. 49c
GRAPEFRUIT—California, large size, 6 for 25c
CARROTS or BEETS 5 bunches 10c
LETTUCE—Local, large, crisp heads 2 for 7c
CABBAGE—Local, solid heads 2 lbs. 7c
ONIONS—Local, firm and dry 4 lbs. 9c
TOMATOES—Local, outdoor . . . 6 lbs. 11c
BANANAS Medium size fruit, golden ripe . . . 2 lbs. 17c
Tokay Grapes Flame Red Tokays . . . 2 lbs. 19c

JELL-O Jelly Powders, assorted flavors, packages . . . 3 for 16c
CAKE FLOUR Swans Down, for successful baking results, pkg. . . . each 22c
SANDWICH SPREADS Hedlund's, assorted, can . . . 3 for 20c
RAISINS Australian, seedless, 2-lb. Cello package . . . each 19c
COCOA Fry's, breakfast, ½-lb. can . . . each 19c
MARMALADE Empress, orange, 4-lb. can . . . each 37c
OATS Robin Hood, package . . . each 15c
JAM Empress, 1940 pack, pure strawberry, 4-lb. can . . . each 45c
CAKES Light or dark fruit or Madeira, freshly made . . . each 25c
EGGS Grade "A" Pullet, dozen . . . 23c

SAFEWAY STORES, LIMITED — WE RESERVE THE RIGHT TO LIMIT QUANTITIES

KAYSER GLOVES. New Fall Styles and Colors . . . 75c and $1.00
A. K. LOVE, LTD.
708 View Street — Up From Douglas

SPECIAL!
A SIMMONS SPRING-FILLED MATTRESS (all sizes) . . . $15.50
HOME FURNITURE CO.
825 FORT STREET PHONE E 9021
(Just Above Blanshard)

Magic Tred
Boudoir Slippers
By PACKARD
Wedge Sole and Mule Styles
Wm. Cuthbert & Co.
"The Home of Quality Footwear and Service"
1208 Douglas Street Phone G 6311

PERSONAL ITEMS and SOCIAL HAPPENINGS

Social and Personal

Color Scheme Was Effective

Mrs. T. Fulthorp, 447 Kingston Street, entertained on Tuesday evening at a miscellaneous shower for Miss May Clarke, one of tomorrow's brides-to-be. A color scheme of green and gold was used in the decorations, the rooms being a bower of flowers with chrysanthemums, snapdragons, dahlias and nasturtiums. Corsage bouquets of pink and white carnations were presented to the bride-to-be and her mother, Mrs. A. Clarke. In the living-room a green watering can attached to a table, sprayed golden streamers on the pretty gifts placed on it. The evening was spent playing games, Mrs. A. Sartin being the prize winner. The supper table was prettily arranged in the prevailing colors with green candles lighting the bowl filled with golden chrysanthemums. Mrs. A. Fouracre presided and Misses G. Fouracre, R. Huntley, E. George, P. Smirl and D. Dentith assisted their hostess in serving. The guests were Mesdames A. Clarke, C. Clarke, A. Crowhurst, A. C. Smirl, E. Dentith Sr., Mercer, A. Sartin, J. Dentith Jr., P. George, Pearson (Winnipeg), J. Huntley, M. Young, A. Trafford, H. Gibson, E. Allen and Misses Rita Huntley, Gladys Fouracre, Patsy Smirl, Elsie George and Gwen Fouracre.

• • •

Hostesses at Shower

Mrs. R. G. Thomson and Mrs. John Thomson were hostesses last evening at Mrs. R. G. Thomson's home on Cadboro Bay Road in honor of Miss Joan Teasdale, a much-feted bride-to-be. The guest of honor received a bouquet of pink carnations, and the shower gifts were concealed in a coral and white container. A similar color scheme was used in decoration of the supper table, coral carnations in a cut glass bowl being flanked by matching tapers in glass holders. Mrs. C. T. Teasdale and Mrs. W. W. Webster presided. The guests were Mesdames Teasdale, Webster, G. R. Ford, W. Flett, R. D. Travis, F. H. Rough, J. K. Ellis and Misses Gwen Williams, Marjorie Dodsworth, Marjorie Tindall, Joyce Finch, Sheila Sangster, Dorothy Hill, Beth Taylor and Winnifred Ellis.

• • •

Entertain Friends

Mrs. Lawrence Butler and Miss Laura Severs were hostesses at a miscellaneous shower on Wednesday evening at Miss Severs' home in honor of Miss Gertrude Heater, a bride-to-be. The gifts were concealed beneath the skirts of a decorative doll. Games were played and the prizes were won by Miss Johnina Blatchford, Miss Muriel Spragge and Miss Laura Sheret. The guest of honor, who was celebrating her birthday, cut the special cake during supper. The invited guests were Mesdames G. Severs, A. McDonald, A. Spragge, W. Wain, H. Jones, D. Clark, M. Ludlow, T. Parker, W. George and Misses Margaret Smith, Laura Sheret, Gloria Parkes, Alice and Mona Quayle, Johnina Blatchford, Viola Wain, Thelma Reynolds, Mary and Beverly Norton, Muriel Spragge and Phyllis Battle.

• • •

Presentation Made

Members of the "Starlets" group met on Tuesday evening at the home of Miss Moya Bailey, 1882 Hampshire Road, with Miss Elinor Aaronson, a bride-to-be of the month, as the guest of honor. The living-room was decorated with chrysanthemums and the monthly business meeting was followed by bridge. The prizes were won by Miss E. King, first, and Miss B. Cruickshank, consolation. During the course of the evening Miss King presented Miss Aaronson with a lovely English pottery jug, and expressed the good wishes of her friends to the bride-to-be on her approaching marriage to Mr. Harry Adams. Later, refreshments were served. Those present were Mrs. E. Bickerton and Misses Edith King, Nancy Davies, Margaret Thomson, Bessie Cruickshank and Jean Bailey.

• • •

Gifts for Bride-to-Be

Mrs. D. Muir and Mrs. C. E. Stewart, Jr., were hostesses at a miscellaneous shower on Monday evening at Mrs. Muir's home on Foul Bay Road in honor of Mrs. J. Ainsworth, whose marriage to Mr. Edward Champion will take place on September 23. The gifts were presented in a pink and mauve box on top of which was a miniature bride and groom. Games and contests were enjoyed and a buffet supper served. The guests were Mesdames H. Cherneff, H. Wilson, Maycock, J. M. Gelling, K. S. Dyer, S. Wiseman, G. Lewis, R. B. Cawley, L. Stacey, H. Black, K. Turner, A. Bewley and Misses Gwen Walker, Hilda Henke, Hilda Wiseman and Hazel Finnerty.

• • •

Eighty-First Birthday

Mr. Samuel M. Reid, who has been a resident of Victoria since 1876, celebrated his eighty-first birthday on Tuesday at the home of his daughter, Mrs. Cecil Lewis, 1345 Woodland Road. Many friends called during the afternoon to express their good wishes, and the tea table, which was arranged with mauve asters, yellow chrysanthemums and yellow candles, was presided over by Mrs. E. E. Wootton. Mr. Reid was born in Scotland, the son of the late Rev. Dr. Reid and Mrs. Reid. For many years he was Dominion immigration agent in the port of Victoria.

• • •

En Route to New Zealand

As the guest of Colonel and Mrs. J. C. F. Hyndman 552 Falkland Road, Mrs. Boyd Shannon, London, England, is spending a few weeks here while en route to New Zealand, where she will visit for an indefinite period with her son, Mr. Godfrey Shannon, at Wellington. On her way from Montreal West, Mrs. Shannon spent several days in Toronto as the guest of Lady Eaton at Eaton Hall, this being her first introduction to a Canadian home, and she has greatly enjoyed her experiences all through the Dominion.

• • •

Wedding Anniversary

Mr. and Mrs. Hayward, Fifth Street, Sidney, entertained recently in honor of their son and daughter-in-law, Mr. and Mrs. Bob Jones, who celebrated the first anniversary of their wedding. The invited guests included Mr. and Mrs. H. C. Woods, Mr. and Mrs. Clarence Murray, Miss Lillian Woods, Mr. Gordon Pratt, Mr. Newell Copeland, Mr. and Mrs. Hayward (Sidney), Mr. and Mrs. Arnold Keogh, Mr. and Mrs. Ronald Hurst and Mr. and Mrs. Charlie Moggridge (Victoria).

• • •

Leaves for East

Mrs. H. Nelson Lay left yesterday for Toronto to join her husband, Commander H. N. Lay, R.C.N., who recently returned to Canada from overseas service. Mrs. Lay has been spending several months with her mother, Mrs. D. E. Campbell, Linden Avenue. Miss Mary Campbell has returned home after spending the Summer at Banff.

• • •

Christening Ceremony

At a christening ceremony held in the Wilkinson Road United Church last Sunday, the infant daughter of Mr. and Mrs. E. P. Cummins received the names Marlene Louise. Rev. William Allan officiated and accompanying the parents were Mrs. L. Butt, Mrs. R. Mackle and Mr. Percy Longley.

• • •

Return to California

Mrs. Howard Miller left yesterday for her home in Bel-Air, Los Angeles, accompanied by her son, Howard, and her daughter, Suzanne. They have been occupying Mrs. C. J. Cruikshank's house on King George Terrace for the Summer months.

• • •

Arrives From East

Mrs. W. J. R. Beech arrived yesterday from Eastern Canada to join her husband, Commodore Beech, R.C.N., and take up residence in Admiral's House, Naval Dockyard, Esquimalt. Mrs. Beech was accompanied by her three children and her mother, Mrs. A. R. Wolfenden, who has been visiting her in Halifax.

• • •

Tea Hostess

Miss Elizabeth Forbes entertained at tea on Wednesday afternoon at her home on Elford Street in honor of her sister, Miss Kathleen Forbes, who is to be married tomorrow, Mrs. Douglas Nixon and Miss Dorothy Newman assisted the hostess during tea.

• • •

Leaves for East

After a month's visit with her parents, Colonel and Mrs. J. C. F. Hyndman, 552 Falkland Road, and with friends in Vancouver, Miss Beryl Hyndman has left for Eastern Canada.

• • •

From Seattle

Mr. and Mrs. T. C. Jenks, Seattle, have been spending a few days in the city, having come on their yacht Perpetua.

Bridal Group Poses for Photograph

—Photo by Savannah.

In This Wedding Group Mrs. William Alfred Gornall, Formerly Miss Grace Fancett, Is Shown With Her Attendants, Miss Jean Day, Mrs. Elden Collis and Miss Olive Fancett. The Wedding Took Place at St. Mary's Church, Oak Bay.

DICKENS FELLOWSHIP WILL MEET MONDAY

The first meeting of the 1940-1941 season will be held in the clubrooms, 301 Union Building, View Street, on Monday at 8 p.m., the president, Capt. Wilfrid Ord, in the chair. The executive would be glad to receive suggestions from the members for the 1940-41 syllabus. Dickensian readings will be given by Capt. Ord on Monday evening. All interested in the works of Charles Dickens will be welcomed.

Distributing Blankets to Raided Areas

TORONTO, Sept. 12.—Canadian Red Cross officials in England are working night and day in their emergency efforts on behalf of people rendered homeless by German air raids.

A cable received at Red Cross headquarters in Toronto yesterday stated that thousands of blankets, articles of clothing and tins of food were being distributed daily. The cable, signed by the overseas commissioner, Colonel George Nasmith, Toronto, whose office is right in the heart of London, ended: "All well and cheery, close."

In making the cable public Mrs. H. P. Plumptre, chairman of war activities, said, "The people of Canada, who contributed over 100,000 blankets during the recent appeal made by the Canadian Red Cross, must derive great satisfaction from the knowledge that their blankets are being used to bring warmth to thousands of homeless men, women and children in Britain. Preparing ourselves for such an emergency, the Canadian Red Cross has already shipped 45,000 blankets to England. Other shipments will go forward immediately. Similarly, thousands of dollars worth of clothing and canned food has been shipped from Canada to England during the past months and have been stored in Canadian Red Cross warehouses in England for emergency use." Mrs. Plumptre said.

"With the support of the people of Canada, the Canadian Red Cross Society is doing everything to alleviate the suffering of the people of Britain," she concluded.

A young girl at a university recently wrote her mother, air mail special delivery, as follows:

"Please send me money for a new dress immediately. Have had several dates with Jimmy and have worn each of my dresses once. We have a date tomorrow night and I must have another dress right away. If you don't send the money, send a new dress. Thanks, Ruth."

Her mother answered:

"Dear Ruth: Get yourself a new boy friend and start over again."

JUST SAY "CHARGE IT"
FALL COATS
Special at the Bargain Basement
$14.75
PLUME SHOP, LTD.
747 YATES STREET

CUTE
Photographer. Look pleasant, please.
Sitter: I don't want to look pleasant; my wife would want to know what kind of fun I'd been having!

VITALITY SHOES
Present Flattering Fashions for the Autumn Season
MUNDAY'S
1203 DOUGLAS STREET

WALNUT BEDROOM SUITE
• VANITY • BED • CHIFFONIER • BENCH
Four Pieces for $79.50
McLennan, McFeely & Prior, Ltd.
1400 GOVERNMENT ST. Private Exchange Connecting All Depts. PHONE G 1111

COMMUNITY PLATE presents a new design "Milady"
• Feminine, charming, simple . .
• So beautiful, that Molyneux, famous Parisian designer, created a gown in its honor.
• Exquisitely carved like hand-wrought silver.
• Now available at special savings — buy now at present low prices.
Complete Services in tarnish-proof chests START AT $34.75
Budget Terms
Special Introductory Offer
CREAM or MAYONNAISE LADLE . . . in the new "Milady" design
35¢
Regular $1.50 value
PAY $1.00 WEEKLY
ROSE'S
Jewelers - Opticians
1317 DOUGLAS ST. TEL. E 6014

FOR SCHOOL
DRESSES - BLAZERS - TUNICS BLOUSES
The Stork Shop
631 FORT ST., Near Broad G 2661

WE CLEAN AND BLOCK LADIES' WOOLEN SUITS
2-Piece - - - $1.00
3-Piece - - - $1.25
Pantorium DYE WORKS
Of Canada
FORT at QUADRA E 7155

Are You Suffering From Nerve Strain?
People suffering from loss of appetite and rundown condition due to nerve strain, often need a nerve food and general tonic. Glycero Lecithin with Vitamin B (1) helps rebuild nerve tissue. It is especially beneficial for convalescents. By increasing the supply of Vitamin B (1) in the system, appetite is improved and the system built up to normal. Glycero Lecithin is carefully compounded to insure maximum vitamin content, and has been found of value by countless men and women suffering from nervous complaints brought on by mental strain. $1.00 at all Cunningham Drug Stores and other drug stores. (Advt.)

NEW FALL COLLECTIONS STEADILY ARRIVING!
Your Inspection Cordially Invited
Lucien Moune't
1114 BROAD ST. PHONE G 3042

Cunninghams Cunninghams Cunninghams Cunninghams
COLGATE SOAP SPECIALS!
SAVE 19c
GET A REG. 20c TIN
COLGATE'S TOOTH POWDER for Only 1c
When you buy one GIANT SIZE
BOTH FOR 34c
FREE
THIS ATTRACTIVE FRUIT BOWL
CHOICE OF 4 COLORS—VALUE 15¢ WHEN YOU BUY
5 CAKES of COLGATE'S TOILET SOAP
Special 23c
Try the New Giant PALMOLIVE 8c CAKE
ODEX
The New-Style HEALTH SOAP
Leaves no tell-tale antiseptic odor. More effective than carbolic. Mild enough for baby.
SPECIAL 2 for 11c
Colgate's Ribbon Dental Cream Special
REGULAR .... 23¢
LARGE SIZE .. 39¢
Palmolive Shave Cream SPECIAL
REGULAR .. 29¢
LARGE SIZE 43¢
Auto-Strop Razor Special
Five Valet Auto-Strop Blades, genuine Leather Strop, Valet Auto-Strop Razor with new streamlined runner guard—
$1.00 Value for 79¢
BIG BOTTLE OF 100 ASPIRIN TABLETS 98¢
less than 1¢ per tablet
IRIUM gives a PLUS TO PEPSODENT TOOTH PASTE
40¢ SIZE 37¢
25¢ SIZE 23¢
SAVE MONEY
BULKETT'S
Helps End Constipation. Non-Habit-Forming.
50¢, $1.00 and $1.85
Drug Specials
For Friday and Saturday
L. E. PINKHAM'S VEGETABLE COMPOUND 98¢
REID'S MILK OF MAGNESIA, 32-oz. 59¢
DR. CHASE'S NERVE FOOD, at 49¢
DR. CHASE'S OINTMENT, at 49¢
FRUIT-A-TIVES 23¢, 44¢
MILBURN'S HEALTH AND NERVE PILLS, box 47¢
REID'S TRIPLE TONIC, 79¢
BROMO SELZER 10¢ 28¢, 55¢ and $1.07
ABSORBINE JUNIOR 98¢ and $1.95
GLYCO THYMOLINE, 30¢ 59¢ and $1.14
REID'S CORN REMEDY, at 19¢
EXTRACT WITCH HAZEL, 8-oz. 29¢
A.B.S. and C. TABLETS, 100's 14¢
SEIDLITZ POWDERS, 8's, at 19¢
VITAMIN TONICS
Vanex Halibut Liver Oil Capsules 75¢ and $1.25
Squibb's 10-D Cod Liver Oil, 67¢ and $1.69
Malt and Cod Liver Oil, 57¢ and 79¢
Bru-Yeast Ironated Capsules, 63¢ and 93¢
Allen & Hanbury's Bynol Malt $1.00
Parke-Davis Cod Liver Oil, 50¢ and $1.00
Haliver Oil Capsules 50¢ 95¢, $1.55 and $3.25
Have your Doctor phone your prescription to us. It will be filled accurately by qualified druggists.
FREE MOTOR DELIVERY 8 A.M. TO 10 P.M.
TWO STORES FOUR PHONES
New POWDER Shades
Lovely, color harmony shades, rich and warm in color tone, created by Max Factor ★ Hollywood to flatter the natural beauty of your skin.
65c, $1.15
Max Factor HOLLYWOOD
BAND-AID 25¢ Quick FIRST AID FOR CUTS and BLISTERS
8 FULL OZS. ANDREWS LIVER SALT
ECONOMY-SIZE ANDREWS LIVER SALT
MORE FOR YOUR MONEY 57¢
FRIENDLY SERVICE
Cunninghams
CUNNINGHAM DRUG STORES LTD.
WITH WHICH ARE MERGED THE STORES OF THE VANCOUVER DRUG CO. LTD.

THE INVITATION
Sets the Tone of the Wedding
There must be no flaw in the appearance of the Invitation or wedding announcement. It must carry the stamp of distinctive good taste, correct in every detail. You can rely upon our experience and the resources of our complete equipment to give you the perfection you demand.
82 YEARS' IN QUALITY PRINTING . . . EXPERIENCE IT'S YOURS TO USE
THE COLONIST
COMMERCIAL DEPARTMENTS
1211 BROAD STREET

Hudson's Bay Company.

INCORPORATED 2ND MAY 1670.

Quality Foods FROM OUR CASH AND CARRY SECTION

Do a little exploring on your own this week-end . . . visit our Cash and Carry Food Section for your table and pantry supplies. You'll discover the quality the best, selections complete, and the prices decidedly low.

Cut Green Beans, Aylmer Kentucky Wonder, 15-oz. tins ..... 3 for	29c
Pork and Beans, Libby's, 15-oz. tins 3 for	19c
Tomato Ketchup, Heinz, large bottle	16c
Cooked Spaghetti, Libby's, 15-oz. tins 3 for	25c
Tomatoes, Libby's, choice, large, 2½'s 2 tins	23c
Assorted sandwich Pastes, Favorite 3 tins	17c
Assorted Soups, Clark's 3 tins	21c
Pickles, Happy Vale, Sweet, Sour or Mustard Mixed, 32-oz. jar	26c
Boneless Chicken, Aylmer, 7-oz. tin	24c
Chili Sauce, Aylmer, 16-oz. jar	15c

BUTTER First Quality HUDSONIA, per lb 27c 3 lbs. 79c

SIDE BACON Campfire, Sliced, 1-lb. lots 29c

LARD Burns' Shamrock, 1-lb. cartons 3 for 25c

SHORTENING Snowflake, 1-lb. cartons 9c

Orange Marmalade, Aylmer, 32-oz. jar	23c
Apricot Jam, Nabob, 4-lb. tin	51c
Apricots, Lynn Valley, 17-oz. tins 2 for	25c
Loganberries, Gordon Head, No. 2's 2 tins	25c
Peas, Aylmer, size 8's, 17-oz. tins 3 for	29c
Corn Flakes, Kellogg's 3 pkts.	21c
Blended Flakes, Ogilvie's 3 pkts.	25c
Strawberry Jam, Empress, 4-lb. tin	46c
Syrup, Rogers', 2's, per tin	37c
Peaches, Golden Area, Sliced or Halves, Large 2½'s, tin	22c
Jelly Powders, Nabob, Assorted 2 pkts.	9c
Condensed Milk, Eagle Brand 2 tins	39c

With a Combination Cook Book and Gift Catalogue FREE

KELLOGG'S 1c SPECIAL

1 Pkt. Kellogg's Corn Pops for 1c with 1 pkt. for 12c 2 pkts.	13c
Shredded Wheat Biscuits, pkt.	10c
Soap, Lifebuoy 2 cakes	13c
Sunlight Soap 4 bars	19c
Toilet Soap, Lux, cake	5c
Floor Wax, Shinola, 1's, tin	19c
Cleanser, Royal Crown, carton	4c

COWAN'S PERFECTION COCOA

1-lb. tin	25c
½ lb tin	14c

Quality Meats FROM OUR SERVICE SECTION

The meat for your Sunday dinner . . . it's an important part of your menu; it must be tasty, tender and easily prepared. To assure just this we suggest you place your order now with us . . . it will be delivered to your home in perfect condition and to your complete satisfaction. .

PRIME RIB ROAST BEEF, Tender and juicy, per lb.	30c
SWEET PICKLED BRISKET, Rolled and boneless, per lb.	15c
POT ROASTS, Red Brand Beef, Very economical, per lb.	16c
MILD CHEESE, per lb.	22c
PRESSED BEEF, Sliced, per lb.	35c
SLICED BOLOGNA, per lb.	18c
H B C POTATO SALAD, per lb.	15c
SLICED VARIETY LOAF, per lb.	30c
FRESH SALMON, per lb.	25c
EASTERN FINNAN HADDIES, per lb.	20c
RUMP ROASTS BEEF, first cut, lb.	26c
H B C IMPERIAL ROAST, per lb.	22c
SHOULDER SPRING LAMB, per lb.	19c
LOIN PORK CHOPS, per lb.	28c
RUMP ROASTS VEAL, per lb.	25c
FRESH ROASTED SPRING CHICKENS, from, each	1.25
BAKED VIRGINIA HAM, per lb.	70c
DERBY ROUND CORNED BEEF, per lb.	50c
FRESH CLOVERLEAF OYSTERS, ½ pint	25c

RARA AVIS

A car ran down and killed a hen. The driver, a conscientious man, instead of racing along, unmindful of the owner of the hen, immediately stopped, got out, tenderly picked up the fowl, and rang the bell at a farmhouse near. A woman opened the door. "I am very sorry to inform you," remarked the motor car man, "that I have unintentionally killed this hen of yours." He held the fowl up to her view. "Now I am quite willing to pay the value——" "Oh, I'm so much obliged to you!" interrupted the woman "I've been trying to catch that bird for three days to cook it for dinner, and I never could so much as lay a hand on the thing. Thank you, sir, thank you!"

"That whiting doesn't look very nice," remarked the customer. "If it's looks you're after," replied the fishmonger, "you'd better buy a goldfish."

THE NEW OLD DUTCH CLEANSER

CUTS GREASE LIGHTNING-FAST

CLEANS WITH WHIRLWIND SPEED

GIVES A FASTER SPARKLE WITHOUT HARD RUBBING

MADE IN CANADA

50% FASTER

Now clean the fast, easy, modern way with the New 50% Faster Old Dutch Cleanser. This new, faster Old Dutch Cleanser is the result of years of laboratory research . . . plus a new, magic-like ingredient that cuts grease, the cause of most cleaning troubles, *lightning-fast*. With grease conquered, you get 50% faster cleaning . . . a swift, brilliant sparkle without hard rubbing. It's kind to your hands, too, and it doesn't scratch because it's made with Seismotite. The New 50% Faster Old Dutch Cleanser is at your dealer's now in the same, familiar package. Order a supply today. See how quickly it cleans greasy stoves, sinks, pots and pans. Notice, too, how quickly it makes surfaces sparkle. For faster grease cutting . . . easier all-around cleaning . . . brighter sparkle to surfaces . . . it's the New 50% Faster Old Dutch Cleanser!

Doesn't Scratch . . . Made with Seismotite

YOU'LL LOVE THESE!

Don't miss this—it's real Silverware Value!

3 lovely TABLESPOONS WM. A. ROGERS

Beauty and up-to-the-minute smartness are features of these handsome "Croydon" pattern spoons—Wm. A. Rogers A-1 Quality Silverware with an overlay of pure silver at point of wear; made by Oneida, Ltd. Fill in the coupon today. Offer, good only in Canada, expires December 31, 1941.

$1.50 VALUE for only 60¢ and three Old Dutch labels

OLD DUTCH CLEANSER, Dept. J166,
64 Macaulay Ave., Toronto, Ont.
I am enclosing _____ windmill pictures from Old Dutch labels (or complete labels) and _____ ¢ for which please send me _____ Wm. A. Rogers Tablespoons and circular telling about other pieces NOTE Send 60¢ and 3 labels for each set of 3 tablespoons you desire.
Name _____
Address _____
City _____ Province _____

AROUND the DIAL

TODAY'S HIGHLIGHTS

6:00 p.m.—A doctor who has carried out his practice for twenty-six years though blind; four Norwegians who crossed the Atlantic in a sailboat to escape the Nazis, and others will be heard on Bob Ripley's opening programme of the season. KIRO, KVI.

NEWS BROADCASTS TODAY

Morning—8:00, CBR, CJOR; 8:15, CFCT; 8:30, KOL; 8:45, CBR, KOL; 9:30, KJR; 10:00, KJR, KOL; 10:45, CBR, CJOR; 11:45, KIRO; 12 noon, KJR, KOL.

Afternoon—12:30, CJOR, CFCT; 1:00, CBR; 1:30, KIRO; 1:45, CBR, CJOR; 2:25, KJR; 3:15, KOMO, KIRO; 3:57, CBR; 4:15, CJOR.

Evening—6:30, CBR, CFCT; 7:00, CBR, CJOR, KJR; 7:15, KOL; 8:00, CJOR, KJR; 9:00, KIRO; 9:30, KJR; 9:45, KIRO; 10:00, KOMO; 10:15, CBR, KIRO; 10:30, CJOR; 11:30, CBR; 11:45, KIRO.

(The following programmes are compiled by the various broadcasting companies and are subject to change)

8:00 A.M.—B.B.C. News (CBR).
Woman in White (KOMO).
Morning Reveries (KJR)
Kate Smith and the News (KIRO).
Breakfast Club (KOL).
News (CJOR)

8:15 A.M.—The O'Neill's (KOMO).
Rhythm Makers (KJR).
When a Girl Marries (KIRO).
Range Rider (CJOR)

8:30 A.M.—Joyce Trio (CBR).
Ship of Joy, Capt. Dobbale (KOMO)
National Farm and Home Hour (KJR).
Romance of Helen Trent (KIRO).
News: Bess Bye (KOL).
Radio Revellers (CJOR).

8:45 A.M.—News (CBR).
Our Gal Sunday (KIRO).
Foreign News (KOL).

9:00 A.M.—Happy Gang (CBR).
Heart of Julia Blake (KOMO).
The Goldbergs (KIRO)
"I'll Never Forget" (KOL).
Shut-In Programme (CJOR).

9:15 A.M.—Tillamook County Creamery Association (KOMO).
Ann Sterling Wonders (KJR).
Life Can Be Beautiful (KIRO).
Arizona Joe (KOL).
Melody Trina (CJOR).

9:30 A.M.—Rhymes and Ramblings (CBR).
Kathleen Norris (KOMO).
News (KJR).
The Right to Happiness (KIRO).
Ray Daughters (KOL)
Morning Melodeers (CJOR).

9:45 A.M.—Dr. Kate (KOMO).
Patty Jean Health Club (KJR).
Songs of a Dreamer (KIRO)
Mid-Morning Matinee (KOL).
Kitty Keene (CJOR).

10:00 A.M.—The Balladeer (CBR).
Light of the World (KOMO).
News. Nathaniel Shilkret (KJR).
Big Sister (KIRO).
News (KOL)
The Gospel Singer (CJOR).

10:15 A.M.—Our Half Hour (CBR).
Arnold Grimm's Daughter (KOMO)
Inquiring Reporter (KJR).
Aunt Jenny's Real Life Stories (KIRO).
Ma Perkins (KOL).
On With the Dance (CJOR).

10:30 A.M.—Concert Orchestra (CBR-KJR)
Valiant Lady (KOMO).
Fletcher Wiley (KIRO).
Morning Serenade (KOL).
Peter McGregor (CJOR).

10:45 A.M.—News (CBR, CJOR).
Betty Crocker (KOMO).
My Son and I (KIRO)
Batchelor's Children (KOL).

11:00 A.M.—Big Sister (CBR, CJOR)
Mary Marlin (KOMO).
Orphans of Divorce (KJR).
Society Girl (KIRO)
Our Friendly Neighbors (KOL).

11:15 A.M.—Life and Love of Dr. Susan (CBR, CJOR).
Ma Perkins (KOMO)
Amanda of Honeymoon Hill (KJR).
Martha Webster (KIRO).
Radio Rubes (KOL)

11:30 A.M.—Composer's Corner (CBR)
Pepper Young's Family (KOMO)
John's Other Wife (KJR)
The Voice of Romance (KIRO).
Singin' Sam (CJOR).

11:45 A.M.—Vic and Sade (KOMO).
Just Plain Bill (KJR).
News at Noon (KIRO)
Musical Roundup (KOL).
Tropical Moods (CJOR).

12:00 Noon—Club Matinee (CBR).
Your Treat (KOMO).
News (KJR, KOL).
Pretty Kitty Kelly (KIRO).
Master Singers (CJOR).
Wartime Intercession (CFCT).

12:15 P.M.—Stella Dallas (KOMO).
Orsan Concert (KJR).
Myrt and Marge (KIRO)
Christian Business Men (KOL).
Ballad Music (CJOR).

12:30 P.M.—Lorenzo Jones (KOMO).
Concert Hall (KJR).
Hilltop House (KIRO).
News (CJOR)

12:45 P.M.—The Song Shop (CBR).
That Girl from Fisher's (KOMO)
Stepmother (KIRO)
Melody Supplement (KOL).
Dance Hour (CJOR).

1:00 P.M.—News (CBR).
Girl Alone (KOMO)
Department of Agriculture (KJR)
By Kathleen Norris (KIRO).
Hollywood Whispers (KOL).
The Man I Married (CJOR).

1:15 P.M.—Pioneer Women (CBR)
Homekeeper's Calendar (KOMO).
Cecil Golly (KJR)
Beyond These Valleys (KIRO).
Sam Kok's Hawaiians (KOL).
Sue's Notebook (CJOR)

1:30 P.M.—Closing Stocks (CBR).
Midstream (KOMO)
Patty Jean Health Club (KJR).
News by Hughes (KIRO)
Frank Gagen's Orchestra (KOL).

1:45 P.M.—B.B.C. News (CBR, CJOR).
The O'Neills (KOMO).
Cowboy Joe (KJR)
Scattergood Baines (KIRO).
Let's Play Bridge (KOL).

2:00 P.M.—Lil' Abner (KOMO).
Siesta in Spain (KJR).
Young Dr. Malone (KIRO)
Monitor Views the News (KOL).

2:15 P.M.—Mme. Herth's Trio (CBR).
Mine to Cherish (KOMO).
News (KJR, 2:25)
Hedda Hopper's Hollywood (KIRO).
Afternoon Sewing Circle (KOL).
Studio Party (CJOR)

2:30 P.M.—Three Cheers (CBR).
Against the Storm (KOMO).
Matinee (KJR)
Joyce Jordan, Girl Interne (KIRO).
Government Reports (KOL)

2:35 P.M.—Baseball (KJR).

2:45 P.M.—Organ Recital (CBR).
Guiding Light (KOMO).
The World Today (KIRO).
Playground News (KOL)

3:00 P.M.—Josef Marais, songs (CBR)
Three Romeos (KOMO).
Singin' Sam (KIRO)
Rep Joseph Martin (KOL).
Life Can Be Beautiful (CJOR).

3:15 P.M.—European Situation (KOMO)
Newsreel, Johnny Forrest (KIRO)
Musical Matinee (KOL)
Ma Perkins (CJOR)

3:30 P.M.—Kathrine Hamilton, soprano (CBR).
Portia Blake Faces Life (KOMO).
Your American Music (KIRO)
Haven of Rest (KOL)
Pepper Young's Family (CJOR).

3:45 P.M.—Fictional Things (CBR).
Kate Hopkins (KOMO).
Right to Happiness (CJOR).

3:57 P.M.—News Bulletin (CBR).

Key Station Wave Lengths

C.B.C. NETWORK—CBR (1100).
N.B.C. RED NETWORK—KOMO (920), KPO (680), KFI (640).
N.B.C. BLUE NETWORK—KJR (970), KGO (790).
COLUMBIA NETWORK—KIRO (710), KNX (1050), KVI (560).
VANCOUVER—CJOR (600).
MUTUAL-DON LEE NETWORK—KOL (1270).
VICTORIA—CFCT (1450).

4:00 P.M.—A Tale of Old Quebec (CBR).
Bishop and the Gargoyle, drama (KOMO).
Friday Night Show (KOL).
Job Finder (KIRO)
Road of Life (CJOR).

4:15 P.M.—Lost and Found (KIRO).
News (CJOR).

4:30 P.M.—Sinfonietta (CBR)).
American White Cross Association (KOMO).
This Woman's World (KIRO).
Evening Journal (KOL).
Women in White (CJOR).

4:45 P.M.—From Hollywood Today (KOMO)
M. Claire, Interlude (KJR)
Bob Garred Reporting (KIRO).
Frank Iacolucci (KOL).
Famous Voices (CJOR).

5:00 P.M.—Harry Kogen's Music (CBR, KJR).
Waltz Time (KOMO).
Appointments (KIRO).
Afternoon Serenade (KOL).
The Ranger's Cabin (CJOR).

5:15 P.M.—Sports Guide (KOL).

5:30 P.M.—Along the Boulevard (CBR).
Music for Moderns (KOMO).
Vass Family (JKR).
Grand Central Station (KIRO).
Shafter Parker (KOL).
Concert Hall (CJOR).

5:45 P.M.—Cheer Up Gang (KOL).

6:00 P.M.—Chamber Music (CBR).
Don Ameche Show (KOMO).
Scandinavian Reporter (KJR).
Believe It or Not, Ripley (KIRO).
Raymond Gram Swing (KOL).
Supper Dance (CJOR)

6:15 P.M.—Supperime Melodies (KOL).
Sports Review (CJOR).

6:30 P.M.—B.B.C. Newsreel (CBR).
Alec Templeton (KOMO).
Ink Spots (KJR).
Al Pearce (KIRO)
John B. Hughes (KOL).
The Empire (CJOR).

6:45 P.M.—Candido Botheldo, tenor (KJR).
Paging the Past (KOL).
Easy Aces (CJOR).

7:00 P.M.—News (CBR, CJOR)
Fred Waring (KOMO).
European Situation (KJR).
Amos and Andy (KIRO)
Carl Ravazza's Orchestra (KOL).

7:15 P.M.—Britain Speaks (CBR).
Political Talk (KOMO).
Alpha Land (KJR).
Lanny Ross (KIRO).
News (KOL).
Good Evening Neighbor (CJOR).

7:30 P.M.—Woodhouse and Hawkins (CBR).
U.S. Antarctic Expedition Salute (KOMO).
Dance Orchestra (KJR).
Johnnie Presents (KIRO).
Lone Ranger (KOL).
Hollywood Gossip (CJOR).

7:45 P.M.—Fish Finder (KJR).
Carson Robinson (CJOR).

8:00 P.M.—English Two-Part Sinners (CBR).
Interlude, Dance Orchestra (KOMO).
News, Abe Lyman's Orchestra (KJR).
Artie Shaw's Orchestra (KJR).
McFarland Twins (KOL).
News (CJOR).

8:15 P.M.—Armchair Cruises (KOMO).
Put 'n' Take (KOL)
Charles Hovey (CJOR).

8:30 P.M.—Death Valley Days (KOMO)
Dance Orchestra (KJR)
Jimmy Lunceford's Orchestra (KIRO).
Box Lacrosse (CJOR).

8:45 P.M.—Ray Noble's Orch. (KOL).

9:00 P.M.—Drama Hour (CBR).
Gray Gordon's Orchestra (KOMO, KJR)
Paul Sullivan Reviews the News (KIRO)
Newspaper of the Air (KOL).

9:15 P.M.—Gray Gordon's Orchestra (KOMO)
The Voice of Romance (KIRO).
Garwood Van's Orchestra (KOL).

9:30 P.M.—Cariboo Miner (CBR).
Music by Woodbury (KOMO).
News (KJR).

9:45 P.M.—Piano Recital (CBR)
Dance Orch. News (KJR)
Bob Garred Reporting (KIRO)
Don Isham Entertains (KOL).

10:00 P.M.—Clyde Lucas' Orchestra (CBR, KJR).
News Flashes (KOMO).
Bob Crosby's Orchestra (KIRO).

10:15 P.M.—News (CBR).
Homer Rodeheaver (KOMO).
News Roundup (KIRO).
Friday Serenade (KOL).

10:30 P.M.—Johnny Richard's Orch (CBR, KJR).
Sterling Young's Orchestra (KOMO).
Johnny Richards' Orchestra (KJR).
News (CJOR).

10:45 P.M.—Rhythm and Romance (KIRO)
Jimmy Joy's Orchestra (KOL).
Melody in the Night (CJOR).

11:00 P.M.—Gary Nottingham's Orch (CBR, KOMO).
This Moving World (KJR)
Artie Shaw's Orchestra (KIRO).
Marvin Dale's Orchestra (KOL).
Shep Field's Orchestra (CJOR).

11:15 P.M.—Man With a Pipa (KJR)

11:30 P.M.—News Roundup (CBR).
Jackie Souder's Orch. (KOMO)
Manny Strand's Orchestra (KIRO)
Freddy Nagel's Orchestra (KOL).
Rhythm Makers' Orchestra (CJOR).

11:45 P.M.—Bill Sabransky (KJR).
News (KOL).

CFCT—Victoria, B.C. (1450 Kcys.)

7:00 a.m.—Yawn Patrol
8:15 a.m.—Breakfast News
8:30 a.m.—Musical Chronometer.
9:00 a.m.—Outlook and Uplook.
9:30 a.m.—Financial Flashes.
9:45 a.m.—Concert Interlude.
10:00 a.m.—Morning Monitor.
10:20 a.m.—Memory Lane.
10:30 a.m.—Featurettes.
11:00 a.m.—Empire Salute.
11:20 a.m.—Musicwriter
12:00 noon—Wartime Intercession
12:15 p.m.—Waltz Time.
12:30 p.m.—Midday News.
12:55 p.m.—World Bookman.
1:00 p.m.—Midday Musicale
1:30 p.m.—Vocal Varieties.
1:45 p.m.—Serenade
2:00 p.m.—Concert Hour
3:00 p.m.—Happyland Ballroom.
3:30 p.m.—Light Opera Gems.
4:00 p.m.—Friendly Hour
4:30 p.m.—Tea-time Tunes
5:00 p.m.—Racing Jack Short
5:30 p.m.—Happy Birthday Parlor
6:15 p.m.—Harpsicord.
6:30 p.m.—News
6:45 p.m.—Variations.
7:30 p.m.—Old Time Music
8:00 p.m.—Kiddies' Programme
8:30 p.m.—Albert Demont, accordionist.
8:45 p.m.—Art Parry, piano
9:00 p.m.—Quiz Programme.

WOMEN WANTED

38 to 52 years old. Women who are restless, moody, NERVOUS—who fear hot flashes, dizzy spells—to take Lydia E. Pinkham's Vegetable Compound. Pinkham's Compound is effective to help women during these "trying times" due to functional irregularities. Made in Canada. WORTH TRYING!

JUST IN CASE—!

A young friend of mine (reports a correspondent) is to be called up in the group of twenty-three's, and his mother was speaking feelingly to the family of the coming parting. "I hope, my boy, that you may be sent back safely to us all," she said, solemnly. Then up spoke little brother Willie,—"And if you don't come back, Jim, can I have your golf clubs?"

STORE HOURS Daily: 9 A.M. to 5:30 P.M. Wednesday: 9 A.M. to 1 P.M.

Hudson's Bay Company.

INCORPORATED 2ND MAY 1670.

A Fall Wardrobe That's Exclusively Yours

Coats, Suits or Dresses Made for You Alone at Little More Than the Cost of the Materials

You'll have individual style and perfect fit together with the choicest of new fabrics . . . every bit as lovely as you'll find in the more expensive of suits, dresses and coats. Select any material from our wide assortment, and have your garments made up in the latest styles by Vogue or Butterick and to your own exact measurement. The cost is small, and your new wardrobe will be the envy of your friends.

Made to Your Measure . . .

These Special Prices for a Limited Time Only

DRESSES . 3.98 EACH Plus Cost of Materials Selected

COATS . . . 5.49 EACH Plus Cost of Materials Selected

SUITS . . . . 5.98 EACH Plus Cost of Materials Selected

And You Have a Wealth of Lovely Fall Fabrics and Coatings From Which to Choose

Crepe Faille
You'll cut a fine figure in this startling new Celanese fabric of fine crepe faille which will fall into smooth gracious lines for dressy or tailored frocks. All the latest Fall shades; 38 inches. Yard 98c

Travel Tweeds
Smart travel tweeds in soft sugar and spice shades. They love a pleat and shun a wrinkle . . . stay crisp and clear through many tubbings. Wine, navy, brown and black; 38 inches. Yard 1.29

Jacquard Crepes
Choose a smart conventional fabric for that better frock or occasional jacket. These self-figured crepes drape beautifully, and are hard to wrinkle. Assorted patterns in a grand selection of the newer shades; 38 inches. Yard 1.95

Plaid Tartans
Authentic plaid tartans in crisp taffeta which fashions into smart blouses or dresses, 36 inches wide. Yard 79c

Printed Crepes
New arrivals in smart floral stripe patterns. Washes beautifully and fits into any wardrobe. Startling new shades, which include moss green, rose dahlia and the ever popular blue and black; 38 inches. Yard 98c

Travel Tweeds
Stripes and plaids, in a new shipment of Fall spun travel tweeds. Exquisite new color combinations for natty tailored dresses; 38 inches. Yard 1.19

BLACKS Black as night in smart sophisticated weaves and patterns for evening, street or office wear. A grand selection of sheers and plain or jacquard crepes; 38 inches. Yard 69c, 98c, 1.29, 1.95, 2.50

Woollen Coatings and Suitings

In a Wealth of Shades and Patterns

Imported Coatings
A grand assortment of British wool coatings in new seasonable shades. Tweeds in diagonals, flecks, herringbones and stripe weaves; 54 inches. Yard 2.50

Fleck Coatings
A British wool coating that's entirely new . . . has the fleck finish of reindeer hair. Shown in black, navy, soldier blue, Robin Hood green; 54 inches. Yard 4.95

Saxony Suitings
Companion suitings—a smart combination of plain and check for Mix-and-Match suits for Fall. A lovely fabric that tailors well. Attractive color assortments; 54 inches. Yard 3.50

Harris Tweeds
Genuine hand-woven Harris tweeds, popular the year-'round, for coats, sporty suits or skirts. Splendid selection of colors and patterns; 29 inches. Yard 2.65

Nubby Weave Coatings
A lovely imported coating in one of the popular ruff weaves. Can be made up into many smart styles; 54 inches wide. Yard 2.95

Imported Tweeds
High quality British tweeds for the suit or coat in your ensemble. A choice of smart checks, herringbones and Donegals; 54 inches. Yard 3.95

Fabrics, Street Floor at THE BAY

"The Bay's" BUDGET PLAN
Will aid you in having your complete Fall wardrobe made-to-measure.
On purchases totalling $15 or over, pay one-third cash and the balance in 30 and 60 days without interest.

SEE OUR WINDOW DISPLAY

Seek to Convert Home Into Flats

An appeal of Gainsboro Apartments, Ltd., to convert a dwelling at 906 St. Charles Street into an apartment building was placed before the zoning board of appeal during a meeting at the City Hall yesterday afternoon and adjourned until next Thursday.

A petition of consent from forty-nine property owners on the street accompanied the appeal. The city assessor will check the names and compile a report for the zoning board of appeal.

Plans and specifications of the Royal Trust Company to convert 718 Esquimalt Road into a two-family dwelling were conditionally approved by the board. A plan of A. Mitchell to construct an automobile garage at 1256 Yates Street was conditionally approved. W. H. Muncy was directed to submit amended plans to convert 3018 Blackwood Street into a two-family dwelling.

STUMPED

The minister was imploring an old man to repent his sins.

"Well," said the old man. "If you will answer me one question, I will come to church."

"What is the question?"

"Who was Cain's wife?"

"My friend," replied the minister, "you will never be able to embrace religion until you stop bothering yourself about other men's wives."

WINTER OR SUMMER

"This is the radiator and here is the fan," explained the car salesman.

"That's fine!" announced the lady. "I've always wanted an all-weather car."

RELIEVE SUFFERING QUICKLY WITH KELLOGG'S ASTHMA RELIEF

MARINE and TRANSPORTATION

ALTER NAME OF STATION

Formerly Known as Petain, C.P.R. Junction Point Is Now Called Odlum

VANCOUVER, Sept. 12.—Petain, Canadian Pacific Railway station on the main line eighty-seven miles east of Vancouver, and junction of main line and the Kettle Valley branch, will be listed in the railway's new Fall time table, released September 29, as Odlum.

Petain was named in happier days of the Allied victory in the first Great War for France's Marshal Petain, who now heads the puppet government of France at Vichy. Next station east is Haig, named, of course, for Britain's field marshal.

Odlum is for Vancouver's well-known soldier, Major-General Victor W. Odlum, now head of the Second Division, Canadian Active Service Force, who served in the last war as a brigadier-general.

Incidentally, the new time card lists changes in the arrival and departure at Vancouver of the Kettle Valley trains, No. 11 will arrive daily from Nelson at 9:30 a.m., and No. 12 for Penticton, Nelson and Medicine Hat will leave daily at 7:45 p.m. instead of 8.05 p.m. as at present.

OVERNIGHT

TO THE OKANAGAN

Canadian National is your 'overnight sleeper' route. Leave Vancouver *7.15 p.m. You arrive at *Vernon* 8.50 a.m. and *Kelowna* 10.40 a.m. Convenient bus connections to Penticton and lake points. Returning, leave *Kelowna* 5.00 p.m. and *Vernon* 6.55 p.m., arriving in Vancouver at 8.35 a.m.

*Daily except Saturday. Connects with 1.35 p.m. boat from Victoria

CANADIAN NATIONAL RAILWAYS

CHAS. F. EARLE
District Pass. Agt.
911 Government Street.
Empire 7127

Lv. BRENTWOOD		Lv. MILL BAY
8:00 a.m.	MILL BAY FERRY	8:30 a.m.
10:00 a.m.		10:30 a.m.
11:00 a.m.		11:30 a.m.
12:00 noon		12:30 p.m.
2:00 p.m.		2:30 p.m.
3:00 p.m.		3:30 p.m.
4:00 p.m.		4:30 p.m.
5:00 p.m.	DAILY	5:30 p.m.

Yarrows Limited To Make Repairs To Damaged Ship

Yarrows Limited, Esquimalt, has been awarded the contract to repair the damage sustained by the B.C. Coast Service Ss. Princess Charlotte near Klemtu last week, it was announced yesterday.

The repair work is confined to the twin propellers and the rudder of the ship. The vessel will be in the hands of the shipbuilding firm for about two weeks.

VISITOR HERE

George A. McNicholl, general passenger agent of the Canadian National Railways at Vancouver arrived in Victoria yesterday morning, accompanied by Mrs. McNicholl. It is Mr. McNicholl's intention to spend some days on Vancouver Island, and he will visit Port Alberni in company with C. F. Earle, district passenger agent.

GREEK LINER BADLY HOLED

Ship Bearing Jewish Refugees in Collision With Norwegian Tanker

HOBOKEN, N.J., Sept. 12 (AP).—The Greek liner Nea Hellis, her bow agape with several holes punctured in a harbor collision with a tanker, limped into port today from Lisbon, Portugal, with 500 Jewish refugees from thirty nations.

Two hours before, the 16,991-ton vessel had been in collision with the 5,356-ton Norwegian tanker Litlopia near Staten Island.

Witnesses said a large hole reaching from the waterline to the deck was torn in the bow of the tanker as the two vessels struck after vain manoeuvres to avert the collision.

Instructor at Air Training School

E. VON HOLSTEIN-RATHLOU

LEFT Victoria recently to assume a position of chief ground instructor at an Air Commonwealth Training school opened by Canadian Airways, Quebec. Mr. Holstein-Rathlou is a graduate of the Boeing School of Aeronautics at Oakland, California.

Ships Arrive at Eastern Canadian Port

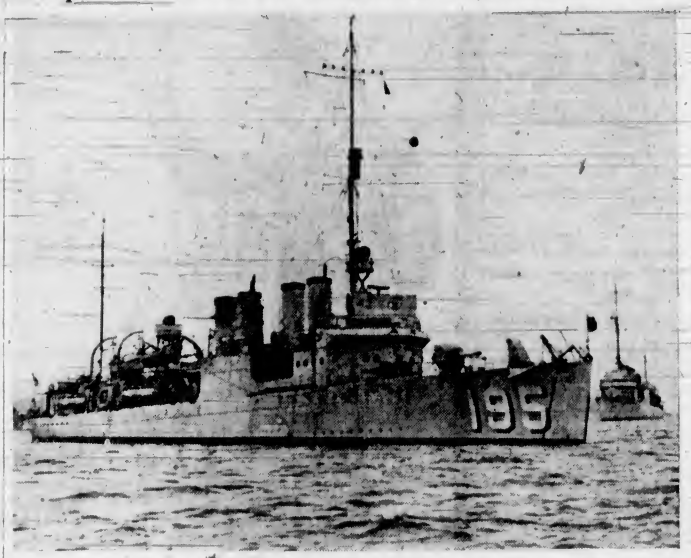

Two of a Group of Over-Age United States Destroyers Are Pictured as They Steamed Into an East Coast Port and Dropped Anchor. Fifty Destroyers of This Type Were Recently Turned Over to Great Britain by the United States Government, and Are Exchanging Flags in Canadian Waters.

The 585 passengers aboard the Greek steamship poured onto her decks as the impact shuddered through the vessel. They soon were quieted. None was injured. Outward bound, the empty tanker anchored following the crash. Included in the refugees were eighty-eight from France, eighty-five from Germany and fifty-six from Poland.

On his first visit to America, Walter Strauss, twenty-seven-year-old grandson of the composer, Johann Strauss, was accompanied by his wife, the French motion picture star, Maria Lynn. George Kessel, former foreign correspondent for Paris Soir, told this anecdote of the absorption of the paper by the Germans:

"The staff left the paper, June 13. The Germans took it over the next day. An elevator operator hired by the paper eighteen months before immediately was named chief editor of the paper by them. He was an Alsatian and a spy—a fifth columnist."

TORPEDOED OFF BRITISH ISLES

NEW YORK, Sept. 12 (CP).—The steamship Ville de Mons, 7,430 tons, formerly the American Shipper, of the United States Lines, has been torpedoed and sunk off the British Isles.

The United States Lines, which made the announcement, said she is the fifth vessel lost of the eight ships sold by the lines last February to a Belgian company.

The Ville de Mons left New York on August 24 for Liverpool and Glasgow. It is believed she was sunk on September 1, the day after the Ville de Hasselt, another of the eight, was torpedoed off Ireland. No report has been received on the crew of either vessel.

MAIL AND SHIPS

WEATHER REPORT

ESTEVAN — Overcast, fog seaward; southeast, moderate, 29.87, 58, light swell.
LENNARD ISLAND — Rain; southeast, light, 29.86, light swell.
PACHENA — Overcast, light rain; southwest, light, 29.88, 56, light swell.
CARMANAH — Fog; southwest, light; 29.88, light swell.
CAPE BEALE — Rain; southeast, light; 29.85, light swell.

COASTING CRAFT

VICTORIA-VANCOUVER — Ss. Princess Kathleen or Ss. Princess Marguerite will leave Victoria daily for Vancouver at 2 p.m. Ss. Princess Kathleen or Ss. Princess Marguerite will arrive from Vancouver daily at 3.10 p.m. Ss. Princess Joan or Ss. Princess Elizabeth will leave for Vancouver daily at 12 midnight. Ss. Princess Joan or Ss. Princess Elizabeth will arrive from Vancouver daily at 7 a.m.

VICTORIA-SEATTLE—Ss. Princess Kathleen or Ss. Princess Marguerite will leave Victoria daily for Seattle at 4.30 p.m.; Ss. Princess Kathleen or Ss. Princess Marguerite will arrive from Seattle daily at 1.15 p.m. Ss. Iroquois will leave Victoria daily for Seattle at 9.15 a.m.; Ss. Iroquois will arrive from Seattle daily at 8.35 a.m.

VICTORIA-PORT ANGELES—Ss. Iroquois will leave Victoria daily for Port Angeles at 9.15 a.m.; Ss. Iroquois will arrive Victoria daily from Port Angeles at 8.35 a.m.

SWARTZ BAY-SALT SPRING—Ms. Cy Peck will leave Swartz Bay at 9.30 a.m., 11.15 a.m., 3 p.m., 7.45 p.m. Ms. Cy Peck will leave Fulford Harbor at 8.15 a.m., 10.15 a.m., 4 p.m., 6.45 p.m. daily except Wednesday. Ms. Cy Peck will leave Swartz Bay, Wednesday only, 7 p.m. Ms. Cy Peck will leave Fulford Harbor, Wednesday only, at 6.15 a.m.

VICTORIA-GULF ISLANDS-VANCOUVER—Ss. Princess Mary will leave Victoria at 10.30 a.m., Tuesdays, for Vancouver via Gulf Islands. Ss. Princess Mary will arrive at Victoria via Gulf Islands at 8.30 p.m. Mondays.

WEST COAST—Ss. Princess Norah or Ss. Princess Maquinna will leave Victoria for Port Alice and West Coast points of Vancouver Island on the 1st, 11th and 21st of each month.

NANAIMO-VANCOUVER — Ss. Princess Elaine, Joan or Elizabeth will leave Nanaimo for Vancouver at 7.30 a.m., 2.30 p.m., 8.30 p.m.; Ss. Princess Elaine, Joan or Elizabeth will arrive at Nanaimo from Vancouver at 1.30 p.m., 4.30 p.m., 8.30 p.m.

NANAIMO - GABRIOLA — Ms. Atrevida will leave Canadian Pacific Wharf, Nanaimo, daily (except Wednesday), at 8.30 a.m. for Gabriola.

BRENTWOOD-MILL BAY—Ms. Cascade will leave Brentwood daily for Mill Bay at 8 a.m., 10 a.m., 11 a.m., 12 noon, 2 p.m., 3 p.m., 4 p.m. and 8 p.m.; Ms. Cascade will leave Mill Bay for Brentwood daily at 9.30 a.m., 10.30 a.m., 11.30 a.m., 12.30 p.m., 3.30 p.m., 5.30 p.m., 4.30 p.m. and 8.30 p.m.

SIDNEY-ANACORTES—Ms. Crosline will leave Sidney daily for Anacortes at 3 p.m.

SIDNEY-STEVESTON—Ms. Motor Princess will leave Sidney daily for Steveston at 8.45 a.m.; Ms. Motor Princess will arrive at Sidney daily from Vancouver at 9 p.m.

GIVEN ORDERS BY TELEPHONE

U.S. Trains Gradually Abandoning Use of Telegraphy In Operations

OTTAWA, Sept. 12 (CP).—Trains on 65 per cent of the railway mileage of the United States are now being given orders by telephone rather than by telegraph, the annual convention of the telegraph and telephone section of the Association of American Railroads was told here today.

"Because of the increased efficiency and greater ease in handling train operations with the telephone, a dispatcher can handle a longer length of line than would be possible by telegraph and with little or no increased effort," the report said.

The telephone was especially valuable in cases of emergency, where any member of the train crew could telephone the dispatcher information more quickly than by telegraph. By using portable sets, section men or building gangs along the right of way were able to keep in constant touch with headquarters.

FIGURES SHOW DROP IN PACK

Total Canned Salmon Production for 1940 Well Below 1939 Output

VANCOUVER, Sept. 12 (CP).—The canned salmon pack for all British Columbia districts to September 7, this year, totaled 843,115 cases, a drop of 166,518 cases from the total pack to September 9, 1939, according to figures issued today by J. A. Motherwell, chief supervisor of fisheries.

The decrease in the total pack was recorded despite a rise in the pack of most individual species. Only the pack of pinks and bluebacks showed decreases over last year.

The chief increase was recorded in the chum pack, which totaled 130,997 cases this year, compared with 37,119 cases a year ago. Sockeye increased from 251,253 cases last year to 353,230 this year, coho was up from 114,104 cases to 115,944, springs from 13,764 to 15,255 cases and steelhead from 565 to 896 cases.

The figures represent forty-eight-pound cases.

VOTED TO END LABOR TROUBLE

Longshoremen Go Back to Work — Board Will Investigate Grievance

TACOMA, Wash., Sept. 12 (AP).—The A.F.L. International Longshoremen's Association voted today to end its "protest strike," which has closed three Puget Sound ports, and members will return to work tomorrow morning at 8 a.m.

The vote was unanimous, T. A. Thronson, Pacific Coast I.L.A. secretary, announced. The National Labor Relations Board, against whose ruling recognizing the rival C.I.O. International Longshoremen's and Warehousemen's Union as bargaining agency in Coast ports the union struck, will hold hearings here, at Port Angeles and Anacortes, on the I.L.A. bargaining claims.

The hearings were ordered by the Labor Board at Washington, Thronson said.

Picket lines at Seattle and other affected ports were to be withdrawn immediately.

NOTICE TO MARINERS

Mariners are advised that the red wooden spar buoy marking the Western extremity of Atrevida Reef, Malaspina Strait, B.C., is reported out of position and submerged at half tide.

This buoy will be replaced on its correct position as soon as possible.

A. W. R. WILBY
Agent, Department of Transport

UNDER PRESSURE

"I say, Smith, old man, your trousers are in an awful condition. Not a single crease to be seen!"

"Yes, I know; that comes from constant sitting."

"But you do not sit on your knees."

"Well, no—but my fiancee does."

Hit Scored in Practice

Scoring a Direct Hit, This Pilot Skims Low Over His Transport Truck Target. Little Sacks of Flour Were Used by the R.C.A.F. in Place of Real Bombs During Canadian Army Exercises in Central Ontario.

AMHERST OLD (*Canadian*) RYE WHISKY

7 years old

16 oz. $1.70 25 oz. $2.65
40 oz. $4.05

AMHERST DISTILLERS LIMITED
AMHERSTBURG, ONTARIO

This advertisement is not published or displayed by the Liquor Control Board or by the Government of British Columbia.

ATTEMPT TO GET VESSELS

Norwegian Captains Warned Not to Heed Broadcasts From Oslo

MONTREAL, Sept. 12 (CP).—Warning to Norwegian captains against a new German attempt to obtain possession of the Norwegian merchant marine was issued today by Daniel Steen, Consul-General for Norway.

"The Germans," Steen said in a statement, "are said to have demanded that Norwegian shipowners make records on the gramophone, giving orders to the captains of their ships to proceed to a neutral port. The Germans may have means at their disposal to persuade the shipowners to bow to their will."

Steen said the warning was issued in the event such orders might be sent out from the German-controlled radio at Oslo. All captains acting on orders other than those issued by the Norwegian shipping and trade mission in London, Montreal or New York or its authorized agents, were acting in opposition "to Norwegian law and against Norwegian interests."

Navy Man Killed in Action Recently

ROBERT HUOT, R.C.N.

WHO was well known in local naval circles, was killed in action recently. He was leading officers' cook on H.M.C.S. Fraser when that ship was sunk. He was a native of Quebec, and was married here in July, 1939. His widow, Mrs. Robert Huot, resides at 3254 Alder Street.

NIGHT SCHOOL CLASSES SOON

Evening Technical Courses In Many Subjects to Commence on October 3

Evening technical classes sponsored by the School Board will commence at 7:30 o'clock on the night of October 3. Printed data on the courses will shortly be available at the School Board office in the City Hall, the Public Library, Y.M.C.A., Y.W.C.A., Victoria High School and Central Junior High School west annex.

Further information may be obtained from the school director in the School Board office daily from 4:30 to 5:30 o'clock, September 25 to October 2.

Commercial subjects will include bookkeeping, modern merchandising, shorthand and typewriting. Under the heading of English, continuation, journalism and public speaking classes will be held.

FINE ARTS CLASSES

Fine arts will include art appreciation, painting and drawing. French will be the only foreign language taught.

Home economics subjects will be dress appreciation, dressmaking, home cooking and nursing. Under the heading of industrial arts and hobbies, there will be courses in amateur photography, art metal work, home gardens, pottery, practical design and woodwork.

Technical and vocational classes will be held in armature winding, automobile engineering, aviation, building construction, carpentry, joinery, commercial art, Diesel and steam engines, electricity, machine construction and drafting, machine shop practice, navigation and practical mathematics.

FRENCHMEN WORKING FOR THEIR MASTERS

VICHY, France, Sept. 12 (AP).—The German army is removing only "white French" war prisoners to Germany, leaving in war prisons in occupied France an estimated 400,000 Senegalese, Algerians, other colonials and Jews, it was learned today. Information from escaped or released prisoners is that French enlisted men, estimated at nearly 2,000,000, are being used in German harvest and other labor, whereas French officers are being held in prison camps.

KISS YOUR TIRED FEELING GOODBYE!

Pepless Many Suffer Low Blood Count—And Don't Know It.

The baffling thing about low blood count is that you can weigh about as much as you ever did — even look healthy and strong, yet — you can feel as if you had lead in your legs, dopey, tired and pepless.

Low blood count means you haven't got enough red blood corpuscles. It is their vital job to carry life-giving oxygen from your lungs throughout your body. And just as it takes oxygen to explode gasoline in your car and make the power to turn the wheels, so you must have plenty of oxygen to explode the energy in your body and give you going power.

Get Dr. Williams Pink Pills today. They are world-famous for the help they give in increasing the number and strength of red corpuscles. Then with your blood count up, you'll feel like bounding up the stairs as if you were floating on air. Ask your druggist for Dr. Williams Pink Pills today.

GULF ISLANDS CRUISE

WEDNESDAY, SEPT. 18

Enjoy a delightful cruise through the Gulf Islands, stopping at the following ports of call.

BEAVER POINT ..... *7 hours' stopover
PORT WASHINGTON ..... *6 hours' stopover
GALIANO ISLAND ..... *4½ hours' stopover
MAYNE ISLAND ..... 4 hours' stopover

*Stopovers optional. Passengers may remain aboard ship and continue cruise to Galiano Island.

Lunch and Tea available at any of the ports of call, or picnic lunches may be taken.

Buses leave Depot at 9 a.m. Ferry leaves Swartz Bay at 10 a.m. Arrive back in Victoria about 7:30 p.m.

Parking Space Available at Swartz Bay

NOTE: Ferry accommodation is limited. Buy your tickets early and insure accommodation.

RETURN FARES (Bus and Ferry) ..... $1.25 Ferry Only 75¢

DAILY SAILINGS

Change of Schedule Effective September 12

Lv. Fulford Harbor	Lv. Swartz Bay
WEEK DAYS (Except Wednesday)	
8:15 a.m.	9:30 a.m.
4:00 p.m.	5:00 p.m.
WEDNESDAY ONLY	
8:15 a.m.	7:00 p.m.
SUNDAYS ONLY	
8:15 a.m.	9:30 a.m.
10:15 a.m.	11:15 a.m.
4:00 p.m.	5:00 p.m.
6:45 p.m.	7:45 p.m.

For further Information and Motor Coach Connections Phone E 1177 - E 1178

GULF ISLANDS FERRY CO. LIMITED

The Best Time for Vacation

See and enjoy Vancouver Island at its best, in the full glory of Indian Summer, and renew your acquaintance with your favorite resort or playground.
Frequent, convenient Coach Lines schedules are maintained to all Island resorts—at fares amazingly low.

"VEST-POCKET" VACATION S

These low cost high value, all-expense tours to the following popular resorts include return bus transportation from Victoria, plus meals and lodgings at the hotels named and side trips.

QUALICUM BEACH	FORBIDDEN PLATEAU	FORBES LANDING
A popular seaside resort. Warm sea bathing. Fare includes green fees on Qualicum sporty golf links	An alpine wonderland of lakes and mountains. Trout fishing, hiking mountain climbing.	Enjoy a 200-mile drive to this world famous fishing ground. Side trip to Elk Falls.
10-day tour $54.90	10-day tour $48.60	10-day tour $46.75
7-day tour $37.90	7-day tour $34.60	7-day tour $34.25
5-day tour $26.90	5-day tour $25.60	5-day tour $26.25
3 DAY TOUR $15.90	3 DAY TOUR $16.60	3 DAY TOUR $18.25

4 ROUND TRIPS TO NANAIMO EVERY SATURDAY AND SUNDAY

Lv. Victoria	9.15 A.M.	1.30 P.M.	*3.00 P.M.	6.30 P.M.	These Trips Saturday and Sunday Only. Other Trips Daily.
Lv. Nanaimo	8.00 A.M.	1.40 P.M.	*6.30 P.M.	8.45 P.M.	

ALL-CANADA CIRCLE TOUR

VICTORIA — NANAIMO — VANCOUVER — VICTORIA

A delightful tour by bus and steamship through the Canadian Northwest—from Victoria to Nanaimo by bus; Nanaimo to Vancouver by ship; returning, cruise from Vancouver to Victoria through the Gulf Islands. Thirty days' limit with stopovers at any point en route.

TOTAL FARE—Including All Transportation $6.10

VANCOUVER ISLAND COACH LINES Ltd.

DEPOT: 629 BROUGHTON STREET PHONES: E 1177 - E 1178

Starts Today! FOR 3 DAYS

"I'LL BET THEY'LL SAY WE'RE TOO YOUNG TO BE MARRIED —BUT I WON'T WAIT!"

DRAMA AS GLOWING AS LIFE ITSELF!

OUR TOWN

FROM THE PULITZER PRIZE PLAY BY THORNTON WILDER STARRING

William Holden • Martha Scott

Guy Kibbee • Stuart Erwin

FAY BAINTER • FRANK CRAVEN

The first Liberty Four-Star Picture since "Rebecca," and made by the director of "Good-Bye Mr. Chips."

Dominion

Save Time and Money With "THRIFTICKETS"

20¢ DAILY 12-1

AND!

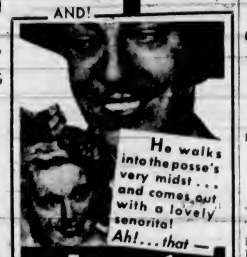

LUCKY CISCO KID

CESAR ROMERO

as O. Henry's colorful cavalier at his fightin'best

MARY BETH HUGHES

At the Theatres

"OUR TOWN" NOW AT THE DOMINION

Picturization of Thornton Wilder's Pulitzer Prize Play Opens Here Today

The powerful, human drama, "Our Town," picturization of the Thornton Wilder's Pulitzer prize play, the feature attraction at the Dominion Theatre for three days starting today.

"Our Town" was directed by Sam Wood, who was responsible for the eminently successful "Goodbye, Mr. Chips," and the cast contains a great array of stars, headed by William Holden and Martha Scott.

Other favorite movie actors are Frank Craven, Thomas Mitchell, Fay Bainter, Beulah Bondi, Stewart Erwin, Guy Kibbee and Ruth Tobey.

ATLAS THEATRE Eight song numbers, more than have ever before been heard in a Bing Crosby picture, will be presented in Universal's "If I Had My Way," which stars Crosby with Gloria Jean, and which is now showing at the Atlas Theatre.

CAPITOL THEATRE Streamlined comedy in ancient setting is the unique feature of "The Boys From Syracuse," new screen hit which will end today at the Capitol Theatre. Enacted by a cast of nine important players, the Mayfair Production is based on the Broadway hit of the same name. Its basic story finds two sets of identical twins mixed up with a set of attractive wives.

OAK BAY THEATRE During rehearsals, Roman Bohnen, who is appearing as Candy in the filming of John Steinbeck's novel, "Of Mice and Men," now on view at the Oak Bay Theatre, follows the grimaces, gestures and speeches of his fellow players closely. He grimaces and gestures with them.

PLAZA THEATRE George Formby tops all previous successes in his latest picture, "It's in the Air," which is now showing at the Plaza Theatre. With a passion for uniforms, George endeavors to join the R.A.F., but is even rejected for A.R.P work. Despondently he returns home, only to be confronted with the uniform of his prospective brother-in-law, Bob, a dispatch rider in the Air Force.

RIO THEATRE Jane Withers is growing up on the screen at precisely the same rate she's maturing in real life, and now, just as she's entered high school as a freshman, she parallels the experience in her latest comedy, "High School," 20th Century-Fox film now at the Rio Theatre.

AMUSEMENTS

On the Screen

Atlas—Bing Crosby in "If I Had My Way."

Cadet — "Women in War," with Wendy Barrie.

Capitol—Allan Jones in "The Boys From Syracuse."

Dominion—"Our Town," with William Holden.

Oak Bay—Burgess Meredith in "Of Mice and Men."

Plaza—"It's in the Air," starring George Formby.

Rio—Jane Withers in "High School."

"THEY CAME BY NIGHT" AT PLAZA NEXT WEEK

A "different" mystery hit is promised Plaza Theatre fans when Will Fyffe comes to town next week at the Plaza Theatre in "They Came by Night," a film which is said to deftly combine mystery, thrills, romance and chuckles with a surprising climax.

The world-famous Scotch star, who scored in "To the Victor" and "Rulers of the Sea," is reported to give his best performance to date in this 20th Century-Fox release, which casts him as a canny Scot who gets mixed up with an amazing crime ring.

NEW ROLLER SKATING RINK OPENS TODAY

After an absence of several seasons, Victoria's younger generation will again be able to indulge in a favorite pastime, namely roller skating, with the opening today of the new rink, "The National Roller Garden," 756 Yates Street.

This new spacious rink, which is one of the largest in British Columbia, is fully modern and is equipped with a public address system specially designed for roller rinks. There are skates available to accommodate over 400 skaters.

Arrangements have been made by the proprietors, Ernest McPherson and Robert Mills, to have the rink open every day, except Sunday, and on Saturday afternoons from 2 o'clock until 4:30, and Saturday evenings from 7 o'clock until 12. Special matinees will be held for smaller children on Saturday mornings from 10 o'clock until 12 noon.

Reservations may be made for private parties.

Indian School to Become Hospital

CHILLIWACK, Sept. 12 (CP).—Tenders have been called to remodel the Coqualeetza Indian School for use as an Indian hospital, according to word received here today from Ottawa. About 235 pupils and a staff of fifteen from the school have been moved to a new Indian school at Port Alberni on Vancouver Island, considered more central for students coming from distant points.

Coqualeetza had been operated as a residential school for Indian children for the past fifty-three years.

AWKWARD

Farmer Giles congratulated one of his men on his new suit, but suggested the use of a coat-hanger to make the coat hang better.

The following Sunday he saw the man wearing the suit again.

"I can't manage that coat 'anger, sir," he said. "It was very trying across the shoulders, and when I stooped the 'ook pushed my 'at off."

Fair Attendance Again Registers Large Increase

Despite the severe electrical storm at noontime and inclement weather throughout the day, attendance figures at the Willows Exhibition yesterday showed an increase of 25 per cent over the same day last year, fair officials reported last night.

As the weather cleared up in the evening, crowds headed for the Willows, which accounted for the satisfactory showing in the attendance percentage, officials said.

Today at noon the annual stockmen's dinner will be held under the chairmanship of Alderman D. D. McTavish, president of the fair association. Mayor Andrew McGavin will be the guest speaker.

Highlights for tomorrow will be the championship dog show of the Victoria City Kennel Club in the Dog Show Building, just behind the Main Building.

At 8:30 p.m. in the Sports Centre boxing bouts will be staged. Several fine matches are anticipated, and, in all, officials are confident that the final night crowd will find the attractions interesting.

William the Conqueror couldn't write, and thus he is gratefully remembered as one of the few generals who didn't publish his war memoirs.

NEW SOCIETIES INCORPORATED

"Win the War Club" Is Among Those Incorporated Under Act This Week

"Win the War Club," a society devoted to raising contributions for the war effort and promoting sale of Government war loans and generally helping to win the war, has been incorporated by a number of Vancouver citizens. Papers were filed this week under the Societies Act.

Alderman D. Wilson, Thomas J. Howarth, secretary of the British Columbia Borstal Society, and Frederic Hart are the directors. The British Columbia Ex-Munition Workers is another new society and the Vancouver Poppy Fund Committee.

Company incorporations this week are:

Tel-A-Tone Ltd., $100,000, Vancouver.

Pacific Peat Products Ltd., 50,000 shares, Vancouver.

Hall Motor Co., Ltd., $10,000, Vancouver.

Horie Electrical Machine Co., Ltd., $10,000, Vancouver.

Little Stories for Bedtime

The Merry Little Breezes Help Lightfoot

By THORNTON W. BURGESS

Could you have seen the hunter with the terrible gun and Lightfoot the Deer that morning on which the hunting season opened you might have thought that Lightfoot was hunting the hunter instead of the hunter hunting Lightfoot. You see, Lightfoot was behind the hunter instead of in front of him. He was following the hunter so as to keep track of him. As long as he knew just where the hunter was he felt reasonably safe.

The Merry Little Breezes are Lightfoot's best friends. They always bring to him all the different scents they find as they wander through the Green Forest. And Lightfoot's delicate nose is so wonderful that he can take these scents, even though they be very faint, and tell just who or what has made them. So, though he makes the best possible use of his big ears and his beautiful eyes he trusts more to his nose to warn him of danger. For this reason during the hunting season when he moves about he moves in the direction from which the Merry Little Breezes may be blowing. He knows that they will bring to him warning of any danger which may be in that direction.

Now the hunter with the terrible gun who was looking for Lightfoot knew all this, for he was wise in the ways of Lightfoot and of the other little people of the Green Forest. When he had entered the Green Forest that morning he had first of all made sure of the direction from which the Merry Little Breezes were coming. Then he had begun to hunt in that direction knowing that thus his scent would be carried behind him. It is more than likely that he would have reached the hiding place of Lightfoot the Deer before the latter would have known that he was in the Green Forest had it not been for Sammy Jay's warning.

"It was that confounded Jay," muttered the hunter

When he reached the tangle of fallen trees behind which Lightfoot had been hiding he worked around it slowly and with the greatest care, holding his terrible gun ready to use instantly should Lightfoot leap out. Presently he found Lightfoot's footprints in the soft ground and studying them he knew that Lightfoot had known of his coming.

"It was that confounded jay," muttered the hunter. "Lightfoot heard him and knew what it meant. I know what he has done. He has circled round so as to get behind me and get my scent. It is a clever trick, a very clever trick, but two can play at that game. I'll just try that little trick myself."

So the hunter in his turn made a wide circle back and presently there was none of the dreaded man-smell among the scents which the Merry Little Breezes brought to Lightfoot. Lightfoot had lost track of the hunter.

Next story: Wit Against Wit.

(Released by The Associated Newspapers)

LAST TIMES TODAY!

"The Boys From Syracuse"

• ALLAN JONES • ROSEMARY LANE — WITH — • JOE PENNER • MARTHA RAYE

TOMORROW! (SATURDAY) FOR 3 DAYS

THORNE ("TOPPER") SMITH'S HILARIOUS COMEDY NOVEL!

TURNABOUT

Adolphe Menjou • Carole Landis • John Hubbard

They envied each other, kicked over the traces and, lo and behold, exchanged jobs and places!

At 12:40 2:53 5:06 7:19 9:32

— ADDED —

"BUYERS, BEWARE"

FEATURETTE

CARTOON AND SPORTS NOVELTIES

CAPITOL NEWS

Capitol

SAVE WITH "THRIFTICKETS"

FRIDAY AND SATURDAY

A Laugh-Loaded, Tune-Packed Hit!

BING CROSBY • GLORIA JEAN

"IF I HAD MY WAY"

At 12:43, 3:38, 6:33, 9:28

EXTRA—NEWS! Showing the Bombing of London!

AND

"The Courageous Doctor Christian"

With JEAN HERSHOLT, DOROTHY LOVETT

12-1, 15c; 1-5, 25c; 5 On, 30c

ATLAS EMP. 3211

NEXT WEEK — PLAZA

THEY CAME BY NIGHT

starring WILL FYFFE

THE HOUSE OF ENGLISH HITS

PHONE E-3343

OAK BAY

A Mighty Novel! A Stage Success! Now on the Screen

"OF MICE AND MEN"

BURGESS MEREDITH - BETTY FIELD - LON CHANEY, JR.

Also LAUREL and HARDY in "SAPS AT SEA"

MATINEE SATURDAY — 2-5, 15c; 5-8, 20c; 8 On, 25c

HELD OVER

AGAIN, TILL SATURDAY

NOW SHOWING The Funniest Man in the World

Britain's "ACE" Comedian

GEORGE FORMBY in "IT'S IN THE AIR"

— ADDED PICTURE —

"MISSING EVIDENCE"

COMING NEXT WEEK

WILL FYFFE

PLAZA

RIO TODAY SAT.

JANE WITHERS IN "HIGH SCHOOL"

PLUS

FRED STONE IN "KONGO"

SERIAL (Except Saturday Night) "HAWK OF THE WILDERNESS"

EXTRA CARTOON

10¢ 12:30-2 • 15¢ 2-7:30

★ CADET ★

ESQUIMALT ROAD

Only 5 Minutes From Yates

TODAY

"WOMEN IN WAR"

ELSIE JANIS - WENDY BARRIE - PATRIC KNOWLES

PLUS

"MY LITTLE CHICKADEE"

W. C. FIELDS - MAE WEST

Starts 6:35 Last Show at 9 P.M.

ADULTS, 25¢ - CHILDREN, 10¢

UNTRUSTWORTHY

"Do you believe in ghosts?"

"No, sir! I woke up one night and saw one in my room. I asked him what he wanted and he said 'Nothing.' Next morning I found he had stolen my trousers. Since then I don't believe in ghosts at all. They aren't reliable."

WHAT MATTERS?

"Darling," he asked, as he drew his fiancee closer to him, "am I the first man you have ever kissed?"

"William," replied the American girl, somewhat testily, "before we go any farther I would like to ask you a few questions. You are aware that my father is a millionaire something like ten times over, aren't you?"

"Y-yes."

"You understand that when he dies his fortune will be left to me?"

"Y-yes."

"You know that I have a quarter of a million in my name at the bank?"

"Y-yes."

"And own two and a half millions worth of property?"

"Y-yes."

"That my diamonds are insured for a quarter of a million?"

"Y-yes."

"Then, for goodness sake, talk sense! What difference would it make to you if I had been kissed by a thousand men before I met you?"

A FAIR COP

Mr. Sumner Welles, President Roosevelt's special representative, says he is "silent as a carp."

I hope no one misunderstands him. But it's a tricky word. A French guide, showing British and American tourists around the fish ponds at Versailles, told them where they could buy "bread for ze carps."

"Oh, George, isn't that just too cute!" shrilled a feminine voice. "Fancy feeding bread to the police!"

Victoria's New Rink

OPENS TODAY!

The National Roller Garden

LARGEST IN B.C. • 400 PAIRS OF SKATES

Fully modern, equipped with a public address system specially designed for Roller Rinks.

SATURDAY AFTERNOONS: 2 to 4:30 — Children 15¢, Adults 25¢

SATURDAY NIGHT: 7 to 9, 9 to 12 — 35c

Special Matinee, 10 A.M. to 12 Noon. (Small Children Only) 10¢

Reservations Made for Private Parties.

756 YATES ST. BEHIND GRAY LINE BUILDING.

Rules of Dress: Gentlemen—Skating is permitted in business suit. Coat may be removed, providing party is otherwise attired in unobtrusively colored shirt and tie, or in sport shirt. Suspenders, sweaters, polo shirts, jackets and uniforms other than those of His Majesty's Forces are not permissible. Ladies—Skating is permitted in your choice of dress, providing the costume skirt reaches to the knees. Slacks, beach pyjamas, riding breeches, etc., are not permissible.

$159.50

FOR THE LOWEST-PRICED GIBSON REFRIGERATOR IN TOWN

THE GIBSON REFRIGERATOR THAT SMASHES ALL RECORDS FOR REFRIGERATOR VALUE. FIRST AND MOST IMPORTANT IT HAS A HERMETICALLY-SEALED UNIT WITH FIVE-YEAR GUARANTEE . . . EXCLUSIVE FAST FREEZER SHELF . . . ALL-PORCELAIN INTERIOR . . . THREE ICE CUBE TRAYS — 63 CUBES . . . INTERIOR LIGHT . . . 10.62 SQUARE FEET OF SHELF AREA . . . 4.68 CUBIC FEET CAPACITY. MADE AND GUARANTEED BY THE OLDEST MANUFACTURERS OF REFRIGERATORS. THE LOWEST PRICED HIGH QUALITY REFRIGERATOR IN OUR HISTORY.

EASY TERMS

B.C. ELECTRIC

Good Prices Rule at Willows; Ackfol Pays $52.40 in Last Race

Twenty-Five-to-One Shot Surprises in Final Gallop On Muddy Track—Quinella Bet Hits New High Of $164.25—Two Minor Spills

Capping a day of good prices in which the heavily-backed favorites found it difficult to get down in front on the muddy track, Ackfol, a twenty-five to one shot, galloped to an easy victory in the seventh and final event on yesterday's racing at the Willows track. Overlooked by the punters, the winner returned $52.40 for a $2 nose bet, the longest price of the present meeting.

Drenched by the sudden downpour, which started about noon, the dry, loosely-packed racing strip was literally turned into a sea of mud for the first three races. It dried out slightly as the afternoon wore on, but there was plenty of mud flying during the entire day's racing. The rainfall subsided, however, soon after the racing got under way, and later in the day the sun peeped through a cloudy sky.

But not even a downpour could dampen the enthusiasm of the punters, again on hand in large numbers. Wagering on the bangtails was exceptionally good, and happy bettors continued to jam the rail near the wire to watch the finish of the gallops.

In keeping with the price paid by Ackfol, quinella returns in the fifth event hit a new high for the present meeting at the popular local racing strip, Shasta Chub and Lady Giovando ran one-two in that event and paid pucky punters $164.25 for their two-horse selection. In the seventh race Ackfol and Sunny Monday combined to return $126.45 to fortunate one-two selectors.

Saucy Maid, ridden by Emil Sporri, set the punters away on the right foot, by taking the initial gallop and returning $23.40, second longest win price of the afternoon.

Sweet Lavender and Dunrode scored in the second and third events, respectively, and halted for a time the double-figure pay-off. But like "that man" they sprung up again in the next four races and were highlighted by the $52.40 return of Ackfol, winner in the last gallop of the day. George Moth returned $10.20 in the fourth, Shasta Club paid $18 in the fifth and Thirsk rewarded $16.45 in the sixth.

The daily double, Sweet Lavender and Dunrode paid $30.90.

TWO MINOR SPILLS

There were two minor spills, but neither jockeys nor mounts were injured. Someridge fell in the third gallop and Jockey Jackson was given a mud bath, while Roman Fiddler fell after the finish of the fourth event. Young Woodhouse had a leg-up on the latter, and like Jackson, was given a nice ducking in the mud. Both riders walked back to the jockeys' room and received quite an ovation from the crowd as they made their way back to remove mud-soaked clothing.

Simtee, owned by the Riverview Stables, which ran out of the money Wednesday for the first time this season, is bothered with a severe cold and may not start again during the present meeting. Sporri, the rider, reported that the horse choked up during his run down the far side, and when he called on Simtee to move, the thoroughbred suddenly started fighting for breath, and he knew it was useless to punish the horse unnecessarily.

TODAY'S CARD

Featured by the Mount Douglas Handicap at six furlongs and thirty yards, another good card will be presented at the Willows track this afternoon. Three distance events and three sprints are listed. First post time is 1:45 o'clock

OVERNIGHT ENTRIES

Overnight entries for today follow:

OVERNIGHT ENTRIES

Overnight entries follow

FIRST RACE—Claiming; three-year-olds and up; six furlongs and thirty yards

4334 Crosslee 107
4346 Dark Devil 117
4331 Naperlop 107
4350 Shasta Chub 102
(4287) Jonie's Girl 114
4350 Terry Tot *102
(4334) Liverpool 114
4175 Torey 117
4348 Woodvale Lad 114
4350 Belle Park 106
4346 Rolling Boot 117
4349 Blore Heath 102

SECOND RACE—Claiming; three-year-olds and up; six furlongs and thirty yards

4335 King's Heiress *100
4328 Once in Awhile 104
4333 La Nimba 109
4340 Fay Park 112
4282 Roiodo *107
4339 Junale Chica *97
4270 Small Mortgage 109
4336 Barris 105
4340 Ad Lib II 105
4335 Platurica *105
4340 Betty's Choice *100
4344 Miss Goldstream 102

THIRD RACE—Claiming; four-year-olds and up; six furlongs and thirty yards

4332 Piroval 108
(4302) Grisons 113
4337 Little Aran *111
4331 Sweet Pekoe *108
4337 Capt. Lafco 116
4325 Gusiamty 116
4336 Bell Rap 113
4338 Hasty Day *111
4332 Mortgage Lifter 109
(4339) Pandoming 116
4245 Canadian Capers *104
4339 Bubbling Lake 111

FOURTH RACE—Claiming; three-year-olds and up; foaled in Western Canada; one mile and twenty yards

(4332) Some Yank 113
(4336) Trillus 110
(4341) Bowery Bu 116
4341 Arky 117
4327 Streamline 119
4301 Cisco Kid 112
4310 Beauty Warm 110
4334 Maizie B 114

FIFTH RACE—Claiming; three-year-olds and up; one mile and one-sixteenth

4324 Camp Spur 102
4316 Be Mine 112
4343 Flying Hostess 109
4324 Eagle Crest 110
4316 Hi-Rythm 102
4312 Rattle Hocks 112
4321 Green Tea 114
4328 Pataue 110

SIXTH RACE—Mount Douglas Handicap; three-year-olds and up; six furlongs and thirty yards

4324 Hi-Ginny 113
(4328) Happy Dinah 113
4328 Pataue 109
4321 Herest 103
4326 Stokeley 107
(4324) Flying Heir (b) 118
4324 Act One 107
4312 Lee Somers 107
4324 Simony's Boy 109
4374 Laverpool (a) 108
4334 Maizie B (b) 103

(a)—W. J. Tucker entry
(b)—Behan & Simpson entry

SEVENTH RACE—Claiming; three-year-olds and up; six furlongs and thirty yards

4328 Romany Baw 112
4347 Althorp Park 109
4335 Bunny May 102
4336 Time Bail 113
4348 Dunrode 113
4333 Honeypasan 107
4346 Someridge 103
4348 Lady Ping 105
4339 My Debut *104

Weather, cloudy; track, fast. First post, 1:45 p.m.

*Apprentice allowance claimed

Note—Only eight horses to start

ICE LEAGUE TO START ON NOVEMBER 2

Rangers to Face Toronto Leafs in First Game in National League

NEW YORK, Sept. 12 (CP).—The National Hockey League and the Canadian Amateur Hockey Association, whose views have crossed more than once over the processes of amateurs becoming professionals, reached a tentative agreement today under which the N.H.L. will pay up to $500 for signing a Simon-pure.

At a long meeting of the N.H.L. governors, attended for a while by Dr. W. G. Hardy, Edmonton, past president of the C.A.H.A. and president of the International Hockey Association, the N.H.L. agreed to pay $250 to the I.H.A. for signing an amateur and another $250 if the amateur plays with a big league club.

The second payment will be made when the amateur actually gets into the N.H.L., not if he is sent to a major league farm.

A schedule satisfactory to all seven clubs could not be found among the seven already submitted by President Frank Calder, but he announced the season will open November 2 with New York Rangers at Toronto. This is the earliest opening in the N.H.L.'s history.

The governors talked at length about immigration regulations to enable players on the Canadian teams, Toronto Maple Leafs and Montreal Canadiens, to pass over the border without trouble. Nothing was disclosed as to what steps are being taken to meet the new, stricter United States regulations, but Lester Patrick, of the Rangers, said "there's no suggestion that they won't be able to get over to play."

DATE IS FIXED

After the Rangers and Leafs, finalists for the Stanley Cup last season, open activities, play will get under way at Montreal and Detroit the following night, November 3. Teams to oppose Canadiens and the Red Wings have not been named yet. The only other definite date is November 14 for the opening in New York, with Americans the home team.

Refereeing contracts will be offered to six men: Bill Stewart, Mickey Ion, Frank (King) Clancy, Teddy Graham, Norman Lamport and Charles (Rabbit) McVeigh. The linesmen will be: Dannie McFayden, Chicago; Joe Primeau, Toronto; McVeigh for Detroit if he does not want to referee; Archie Wilcox, Montreal; Aj Smith, Boston; and Fred Stevenson and Bill Chadwick, New York.

The meeting was attended by the following: Rangers, Patrick and Col. John Reed Kilpatrick; Detroit, James Norris Sr., James Norris Jr., and Jack Adams; Chicago, W. J. Tobin; Boston, Art Ross; Canadiens, Tommy Gorman and Frank Patrick; and Toronto, Conny Smythe.

Calder represented the Americans, who are controlled by the league. Red Dutton, the American manager, was unable to get here from Calgary for the meeting.

GOLF SEMIS ARE GAINED

Marion Miley Scores Great Win Over Elizabeth Hicks In Seattle

SEATTLE, Sept. 12 (AP).—Playing superbly through thunder, lightning and rain, par-thumping Marion Miley, of Lexington, Ky., won her way to the semi-finals of the Western women's amateur golf tournament today with a 4-and-2 victory over youthful Elizabeth Hicks, of Long Beach, Calif.

In the less spectacular quarter-final matches, National Champion Betty Jameson, of San Antonio, Texas, defeated Nancy Hurst, Portland, Ore., 6 and 4; Mrs. J. K. Preibe, Seattle city champion, upset Mrs. Mary Mozel Wagner, Portland, 4 and 2, and Muriel Veatch, Longview, Wash., eliminated Beatrice Barrett, Minneapolis, 5 and 3.

The Miley-Hicks match was packed with the day's links drama. Miss Hicks was trying to even the score for a twenty-hole setback at the hands of Miss Miley in Florida last Winter. The Seattle Golf Club's water-hole hazard conspired against her with the water from above.

HANDS IN WATER

The hole that finally sealed her doom was the 468-yard sixteenth, which Miss Hicks' second shot failed to clear. She doffed her shoes and socks, waded ankle-deep into the far edge of the water hole and swung in futile desperation. She ended up by dropping a ball on the far side after wallowing out to knee depth, and finished with an eight.

Miss Miley, twice Western amateur champion, displayed title-winning class over the soggy terrain. She scored four birdies on the outgoing nine to go 5 up. She had dormie 5 at the fourteenth, but Miss Hicks took the fourteenth and fifteenth before running into her water hole finish.

Miss Miley will face Mrs. Priebe tomorrow and Miss Jameson will play Miss Veatch.

MRS. COOKE IS CHOSEN CAPTAIN

Mrs. A. O. Cooke was elected captain of the women's division of the Gorge Vale Golf Club at the annual meeting held during the week in the clubhouse. Peggy Brindle was choice of the gathering for the secretary's post, while Evelyn Todd was elected head of the match committee. Members of the general committee are Mrs. D. R. Hurdle, Miss E. Todd, Mrs. C. N. High, Miss V. R. S. Gleason and Miss R. Pedlingham.

Previous to the election of officers for the ensuing term the annual reports were tabled for consideration. All the statements, especially the financial one, showed the ladies' section enjoyed one of its best years and therefore they are looking forward to a much more successful period for the remainder of 1940 and throughout next year. The retiring officers were highly praised for their reports, all of which were adopted as thoroughly satisfactory.

Horse Races

WILLOWS PARK
September 7 to 23
(Inclusive)
FIRST RACE - 1:45 P.M.
RAIN OR SHINE
ADMISSION - 55¢
Ladies and Gentlemen
COLWOOD PARK ASSOCIATION, LTD.

Colonist Daily Form Chart

(Victoria Exhibition Meet)

(Copyright, 1940)

Presiding Steward and Handicapper, W. J. McKeon

Racing Secretary, Capt. S. Jones — Starter, Clay Puett

Paddock and Patrol Judge, Norman Drysdale

Official Timer, W. Millinston — Veterinary, R. Hamilton, V.S.

Associate Stewards, Earle A. Lewis and Capt. S. Jones

Willows Park, Victoria, B.C., Thursday, September 12, 1940. Fifth Day

FIVE FURLONGS

4346—FIRST RACE—Claiming. Three-year-olds and up. Purse divided: First, $135; second, $40; third, $20. $5 to each additional starter.

SIX FURLONGS AND THIRTY YARDS

Index	Horse and Owner	Wt	St	¼	½	¾	Str	Fin	Jockey	Odds
4334	Saucy Maid (WSmith)	114	2	—	2½	2¹	1½	1	ESporri	10.20
4331	Dodd 5 (RPfield)	117	3	—	6¹	4¹	3²	2	ASylvester	7.60
(4264)	Chief's Lady 8 (DrPYoung)	114	3	—	4¹	5²	4²	3hd	JHruschak	5.70
(4326)	Gordelius 4 (MrsLHDavdan)	110	1	—	1hd	1hd	2½	4⁵	AHaller	5.75
4125	Miss Noyes 7 (LeBly)	109	8	—	8	6¹	6¹	5¹	HWoodhouse	11.85
4325	Rolling Shot 8 (JBerrie)	117	4	—	3½	3½	5¹	6⁶	LHamilton	23.05
4331	Dark Devil 4 (HJPercy)	117	6	—	7¹	8	7¹	7²	RYouns	6.60
4290	Keaton 4 (VHoare)	117	5	—	5½	7hd	8	8	RChristensen	2.05

$2 MUTUELS

	Str.	Pl	Sh.	
Saucy Maid	$23.40	$9.85	$6.00	Winner
Dodd	—	$8.20	$6.10	B m 5 Prisoner-All Girls
Chief's Lady	—	—	$3.95	Trained by Roy McDonald

At post and off at 2.07. Time, :24 2-5, :50, 1:17 2-5, 1:20 2-5. Weather raining. Track sloppy. Start good. Won driving. Winner entered to be claimed for $700.

Saucy Maid challenged Gordelius for lead in first half, took top leaving back stretch and drew away in last part. Dodd moved up gradually but could not get to top. Chief's Lady went well. Gordelius tired. Overweight—Gordelius (3).

Declared—Zebella, Little Argo.

4347—SECOND RACE—Claiming. Three-year-olds and up. Purse divided: First, $135; second, $40; third, $20. $5 to each additional starter.

SIX FURLONGS AND THIRTY YARDS

Index	Horse and Owner	Wt	St	¼	½	¾	Str	Fin	Jockey	Odds
4286	Sweet Lavender 3 (Gormly)	111	3	—	1⁴	1⁵	1⁴	1⁵	RChristensen	2.00
4302	Blind Fannie 5 (EGKemp)	113	6	—	5⁵	2hd	2¹	2⁴	JHruschak	6.50
4335	Golden Token 7 (CalcHd)	107	8	—	8	6	5hd	3⁴	KSummers	10.00
4308	Winged Lady 3 (DosMikes)	105	7	—	7¹	6hd	4hd	4hd	RWarren	17.10
4303	Althorp Park 4 (BJAndrus)	116	1	—	4¹	3¹	3¹	5⁵	AHaller	6.60
4333	Rusty Mum 3 (IrvingAEds)	101	2	—	3hd	4⁵	4¹	6⁵	HWoodhouse	7.75
4293	Red Copper 5 (BrshnABvyt)	116	5	—	6¹	7¹	7¹	7⁴	RJackson	47.50
4320	Broadway Star 5 (Andrews)	116	4	—	2¹	5hd	6	8	LHamilton	3.15

$2 MUTUELS

	Str.	Pl	Sh.	
Sweet Lavender	$6.00	$1.60	$1.05	Winner
Blind Fannie	—	$4.80	$3.10	Br f 3 Byrd-Queen Clara
Golden Token	—	—	$1.50	Trained by J. A. Gormley

At post and off at 2:34½. Time, :24, :51, 1:17 3-5, 1:19 4-5. Weather raining. Track sloppy. Start good. Won easily. Winner entered to be claimed for $700.

Sweet Lavender—at home in the going, widened on field in run to first turn and won in a gallop. Blind Fannie made up ground in final quarter. Golden Token closed well. Winged Lady moved up in last part. Brodway Star stopped badly. Overweights—Sweet Lavender (3). Golden Token (1). Winged Lady (4).

Declared—La Nimba, Roiodo, Junale Chick, Belle Marcus.

4348—THIRD RACE—Claiming. Three-year-olds and up. Purse divided: First, $135, second, $40; third, $20; $5 to each additional starter.

SIX FURLONGS AND THIRTY YARDS

Index	Horse and Owner	Wt	St	¼	½	¾	Str	Fin	Jockey	Odds
4325	Dunrode a (WJarvis)	116	1	—	1	1¹	1¹	1¹	RYoung	1.85
4270	Drop In 4 (GeoAnderson)	113	3	—	2½	2hd	2½	2¹	ASylvester	9.05
4309	Broderick 4 (WestBros)	110	6	—	4hd	3¹	3hd	3¹	AHaller	1.80
4317	Saxon King a (Monroe&Ds)	111	2	—	3¹	4hd	4¹	4¹	RChristensen	6.35
4333	Lady Ping 4 (WMartin)	106	5	—	5	5	5	5	RWarren	29.05
4326	Someridge 7 (BrideBurr)	114	4	—	Fell				RJackson	17.85

$2 MUTUELS

	Str.	Pl	Sh.	
Dunrode	$5.70	$3.05	$2.55	Winner
Drop In	—	$3.65	$2.60	B g 4 Dunlin-Melrode
Broderick	—	—	$2.40	Trained by R. Hatcher

At post 1½ mins. Off at 3:06. Time, :24, :51, 1:17 4-5. Weather raining. Track sloppy. Start good, won easily. Winner entered to be claimed for $700.

Dunrode drove to top in run to turn and was never threatened. Drop In held balance. Broderick was badly hampered on first turn when Someridge went down in front of him. Saxon King also had to ease up when spill came. Someridge skidded and fell going into turn.

Overweights—Someridge (5), Broderick (1), Saxon King (2).

Declared—Woodvale Lade, Go-Go, Barris, Kings Heiress, Fay Park, Van Ele.

DAILY DOUBLE (SWEET LAVENDER-DUNRODE) PAID $30.90

4349—FOURTH RACE—Claiming. Three-year-olds and up. Foaled in Western Canada. Purse divided: First, $135; second, $40; third, $20; $5 to each additional starter.

ONE MILE AND SEVENTY YARDS

Index	Horse and Owner	Wt	St	¼	½	¾	Str	Fin	Jockey	Odds
4340	George Moth 5 (RKSlearer)	110	1	1²	1²	1²	1¹	1½	RStewart	4.10
(4321)	Golden Belt (EmerzJSP)	109	3	3hd	2¹	2¹	2hd	2¹	MGriffin	2.40
4334	Scotch Jean 4 (JoeKerr)	112	6	5hd	4¹	4¹	3hd	3½	JHruschak	2.20
4326	Blore Heath 3 (WSmith)	110	2	3²	3¹	3½	4½	4¹	RWarren	10.15
4340	John B 7 (ChrlsHarrison)	110	5	7	7	7	5½	6¹	ESporri	19.25
4317	Roman Fiddler 5 (SevenUp)	105	4	4³	5¹	5³	5¹	6⁵	HWoodhouse	34.35
4308	Lady Do 4 (JDKermode)	112	7	6²	6²	6²	7	7	AHaller	5.05

$2 MUTUELS

	Str.	Pl	Sh.	
George Moth	$10.20	$4.90	$3.20	Winner
Golden Belt	—	$3.70	$2.60	B g 5 Barbican-Audrey Y
Scotch Jean	—	—	$2.80	Trained by R. K. Shearer

At post ½ min. Off at 3:34½. Time, :25, :52 1-5, 1:20 2-5, 1:50, 1:56. Weather cloudy. Track muddy. Start good. Won driving. Winner entered to be claimed for $700.

George Moth, always best, stood challenge entering stretch and had no trouble to wire. Golden Belt tried to reach winner in last quarter but was not good enough. Scotch Jean outnamed Blore Heath in duel for third place.

Overweight—Golden Belt (2). Declared—Memory Square.

4350—FIFTH RACE—Claiming. Three-year-olds and up. Foaled in Western Canada. Purse divided: First, $135; second, $40; third, $20; $5 to each additional starter.

SIX FURLONGS AND THIRTY YARDS

Index	Horse and Owner	Wt	St	¼	½	¾	Str	Fin	Jockey	Odds
(4333)	Shasta Chub 3 (AvondleSF)	112	2	—	1²	1½	1¹	1¹	JHruschak	8.00
(4332)	Lady Giovando 4 (McPrine)	114	7	—	4½	3½	3¹²	2hd	RChristensen	14.50
4298	Bellos 4 (GordonCampbell)	117	1	—	7¹	6¹	4¹	3¹	AHaller	9.15
4332	Terry Tot 6 (MrsDBCarley)	117	4	—	5¹	5hd	6	4¹½	ESporri	3.95
4326	Belle Park 3 (MrsDWilson)	109	3	—	3¹	4hd	5¹	5¹½	TWCox	7.85
4326	Lasswade 4 (AEForshaw)	114	1	—	2hd	2½	2hd	6⁶	RJackson	3.40
4332	Junale Hen 8 (MrsCnnahm)	114	6	—	6½	7	7	7	ASylvester	3.25

$2 MUTUELS

	Str.	Pl	Sh.	
Shasta Chub	$18.00	$6.50	$4.15	Winner
Lady Giovando	—	$16.00	$8.30	B c 3 Shasta Pebble-Ada El Bee
Bellos	—	—	$6.00	Trained by Jas. Steward

At post 51 mins. Off at 4:11½. Time, :24 1-5, :53, 1:20, 1:22 2-5. Weather cloudy. Track muddy. Start good. Won driving. Winner entered to be claimed for $700.

Shasta Chub took top at once and held advantage to wire. Lady Giovando moved up in final eighth. Bellos made up ground steadily. Terry Tot went evenly. Belle Park could not keep up. Lasswade tired in heavy going. Junale Hen did not appear to like track. Overweight—Lasswade (5).

Declared—Maymint, Mortissue Lifter, Happy Returns, Piroval, Macleod Breeze.

ONE-TWO (SHASTA CHUB-LADY GIOVANDO) PAID $164.25

4351—SIXTH RACE—Claiming. Three-year-olds and up. Purse divided: First, $135, second, $40, third, $20; $5 to each additional starter.

ONE MILE AND ONE-SIXTEENTH

Index	Horse and Owner	Wt	St	¼	½	¾	Str	Fin	Jockey	Odds
4337	Thirsk 5 (JHKeyes)	115	6	6²	6²	3²	1¹	1²	RYoung	7.22
4336	Ynomis 6 (GRMcClusky)	105	7	7	7	6³	3hd	2¹	APoel	6.20
4332	Billy Easter a (JAFavan)	103	1	1²	1²	1¹	2²	3²	HWoodhouse	6.75
4319	Dr. Pills 6 (HJFisher)	110	4	4½	3²	2½	4¹	4hd	AHaller	4.00
4327	Masked Revue 6 (WMBwrt)	115	5	5½	5²	5½	5¹	5¹	ESporri	2.15
4327	Cisco Kid a (MisDWilson)	103	3	2hd	2hd	4	6¹	6¹	JHruschak	5.90
4336	Miss Bellish 4 (MetrplnSt)	107	2	3½	4hd	7	7	7	TWCox	25.30

$2 MUTUELS

	Str.	Pl	Sh.	
Thirsk	$16.15	$6.85	$4.30	Winner
Ynomis	—	$4.10	$1.10	B g 5 Fair Bale-Hand to Hand
Billy Easter	—	—	$7.10	Trained by A. H. Dillman

At post 1½ mins. Off at 4:41½. Time, :26, :52 4-5, 1:22, 1:50, 1:58. Weather cloudy. Track muddy. Start good. Won handily. Winner entered to be claimed for $700.

Thirsk, in hand for a half, moved up on extreme outside turn for stretch and was force to ease up. Ynomis closed strongly on outside. Billy Easter gave way in final eighth. Dr. Pills tired. Masked Revue went evenly. Overweight—Dr. Pills (2). Declared—Bowery Bu.

4352—SEVENTH RACE—Claiming. Three-year-olds and up. Purse divided: First, $135, second, $40, third, $20; $5 to each additional starter.

ONE MILE AND SEVENTY YARDS

Index	Horse and Owner	Wt	St	¼	½	¾	Str	Fin	Jockey	Odds
4217	Ackfol 4 (Springer&Wrmn)	107	2	1½	1²	1²	1²	1¹	HWoodhouse	25.20
4335	Sunny Monday 5 (RPMonro)	112	7	7	6¹²	2	2²	2²	ASylvester	1.95
4309	Tampa Lass 8 (GilAMalit)	112	6	6¹	4hd	3hd	3¹	3²	AHaller	5.15
4325	Multiscu 4 (MrsPESmith)	114	3	4hd	5¹	5¹²	5¹²	4¹²	RJackson	10.15
4335	Peri Peasy a (EdTrusty)	105	5	3²	3¹	4²	4hd	5¹²	JHruschak	6.50
4309	Nugent a (RMynes)	115	1	5¹	7	7	7	6¹²	ESporri	4.70
4339	San Anselmo 6 (SunshineSt)	115	4	2²	2²	6²	6hd	7	JKipling	10.85

$2 MUTUELS

	Str.	Pl	Sh.	
Ackfol	$52.40	$11.00	$1.85	Winner
Sunny Monday	—	$3.65	$2.75	B f 4 Xenofol-Eva Ackley
Tampa Lass	—	—	$2.95	Trained by W. Chippins

At post and off at 5:11. Time, :25 4-5, :52, 1:21, 1:50, 1:56. Weather cloudy. Track muddy. Start good. Won easily. Winner entered to be claimed for $700.

Ackfol was sent out on top at once and was never in danger. Sunny Monday came from far back to be second. Tampa Lass was best of others. Multiscu went evenly. Peri Peasy tired. Nugent was always outrun. San Anselmo quit.

Overweights—Multiscu (4), Sunny Monday (4).

Declared—Zeipha Lass, Spanish Light, Miss Goldstream, My Gentleman, Sky Saint.

ONE-TWO (ACKFOL-SUNNY MONDAY) PAID $126.45

BELLOISE IS BOUT VICTOR

Scores Win Over Ceferino Garcia and Earns Fight With Champion

NEW YORK, Sept. 12 (AP).—Steve Belloise, twenty-two-year-old belter with less than two years' ring experience, punched his way into a shot at the world's welterweight championship tonight by outpointing the veteran Ceferino Garcia in ten rounds at Madison Square Garden. Belloise weighed 155½, Garcia 157½.

By his victory, achieved through a snaky left hand that Garcia apparently couldn't have solved even with a blue print, and some fancy infighting tactics, Belloise gets a November 1 title engagement with Ken Overlin, recognized as champion in New York and California.

None of the fireworks expected from these two knock-out specialists was forthcoming, and the crowd of 10,869 alternately cheered and hooted the proceedings. The crowd contributed to a gross gate of $23,158.

One of Belloise's unorthodox left hooks bounced off Garcia's right eye in the sixth round and opened a gash alongside it. And, just to make things even, the veteran ex-champion, who lost his claim on the title to Overlin some months ago, cut Steve's left eye in the closing moments of the fight.

ENGLISH RACING OFF

LONDON, Sept. 12 (CP).—The race meeting scheduled to begin Saturday at Hurst Park was canceled today as a result of intensification of the air war.

Hurst Park, in the London area, had been scheduled to share the reopening of the flat-racing season with Ripon, in the North, which is not affected by today's order.

Any resemblance between the characters in this picture and any persons, living or dead, is a miracle.—Foreward to new film.

Lots of pictures are like that.

Rowe Defeats Yankees To Remain in Front of American League Chase

Pitches Tigers to 6-3 Victory over Champions in Merry Battle for Pennant—Cleveland Indians Turn Back Boston, 8-1—Cincy Reds Trim Giants—Dodgers Capture Two From Pirates

By The Canadian Press

Baseball's grandest pitching comeback of the year continued yesterday when Lynwood (Schoolboy) Rowe hurled the American League's first-place Detroit Tigers to a 6-3 victory over New York Yankees.

The triumph, fourteenth of the season for Rowe, enabled the Tigers to stay three percentage points and a half-game up on Cleveland Indians, who trimmed Boston Red Sox. Rowe lacked the speed of the Tigers pennant-winning years of 1934 and 1935, and the Yanks combed him for eleven hits, but he left eleven runners stranded on the bases. The loss dropped the Yankees two full games behind Detroit.

Veteran Mel Harder flung a three-hit pitching masterpiece at the failing Boston Red Sox for an 8-1 triumph that kept Cleveland Indians a half-game behind league-leading Detroit.

The hit-hungry Indians found the Red Sox pitching to their liking, teeing off on Fritz Ostermueller and Emerson Dickman for a fourth-inning outburst which produced seven runs.

The Red Sox couldn't do anything with Harder until the ninth, when Roger Cramer led off with a triple and scored on Ted Williams' fly.

Washington Senators whipped St. Louis Browns, 7-2, behind Arnold Anderson's six-hit pitching.

First Baseman Jack Sanford, of the Senators, hit a triple, double and single.

INTO FOURTH PLACE

Chicago's White Sox climbed into a fourth-place tie in the American League with Boston by sweeping a double-header from Philadelphia Athletics, 1-0 and 4-3.

Cincinnati Reds overpowered New York Giants, 9-4, and eliminated them mathematically from National League pennant contention.

Gene Thompson pitched shutout ball for the first eight innings, and then outlasted a New York rally in the ninth when the Giants scored all their runs on five hits. It was Thompson's fifteenth triumph.

Southpaw Larry French set the Phils down with five hits as the National League tailenders dropped a 5-1 decision to Chicago Cubs. It was French's thirteenth 1940 victory.

Hugh Casey, of the Dodgers, pitched three-hit ball to shut out Pittsburgh Pirates, 7-0, in the first game of a double-header, and then returned as a relief pitcher in the seventh inning of the nightcap and got credit for Brooklyn's 7-4 victory, his eleventh of the year.

Boston Bees unleashed their heaviest batting punch of the season and broke a four-game losing streak by sweeping a double-header from St. Louis Cardinals, 17-7 and 6-1.

The Bees slugged five Cardinal pitchers for a total of thirty-six hits for forty-two bases. And in the opening slugfest they batted around in four innings.

AMERICAN LEAGUE

		R.	H.	E.
New York	002 000 100	3	11	1
Detroit	100 001 04x	6	9	1

Batteries — Donald, Breuer and Dickey, Rowe and Sullivan.

		R.	H.	E.
Boston	000 000 001	1	3	1
Cleveland	010 700 00x	8	10	0

Batteries—Ostermueller, Dickman, Hash and Foxx; Harder and Pytlak.

		R.	H.	E.
Washington	032 010 010	7	13	0
St. Louis	000 200 000	2	6	0

Batteries—Anderson and Early, Kennedy, Lawson and Swift.

First Game		R.	H.	E.
Philadelphia	000 000 000	0	4	0
Chicago	000 000 01x	1	9	0

Batteries—Ross and Hayes; Dietrich and Tresh.

Second Game		R.	H.	E.
Philadelphia	100 200 000	3	5	2
Chicago	000 000 202	4	8	2

Batteries—Babich and F. Hayes; Smith and Turner.

NATIONAL LEAGUE

		R.	H.	E.
Cincinnati	100 251 000	9	13	1
New York	000 000 004	4	11	1

Batteries — Thompson and Lombardi; Lohrman, Carpenter and Danning.

		R.	H.	E.
Chicago	203 000 000	5	14	0
Philadelphia	000 001 000	1	5	2

Batteries—French and Todd; Bithorn, Johnson, Smoll, Wilson and Atwood.

First Game		R.	H.	E.
Pittsburgh	000 000 000	0	3	1
Brooklyn	010 000 06x	7	12	0

Batteries — Hentzelman, Lanier and Lopez; Fernandez, Casey and Mancuso.

Second Game		R.	H.	E.
Pittsburgh	010 000 300	4	10	1
Brooklyn	010 003 12x	7	12	1

Batteries—Butcher, Lanahan and Davis, Lopez; Hamlin, Casey and Phelps, Manuso.

First Game		R.	H.	E.
St. Louis	001 021 021	7	11	1
Boston	054 022 40x	17	21	1

Batteries—Bowman, Lanier, Doyle and Padgett; Tobin and Berres.

Second Game		R.	H.	E.
St. Louis	000 000 100	1	6	1
Boston	100 100 04x	6	15	2

Batteries — Cooper, Hutchinson and Owen; Posedel and Broskie.

COAST LEAGUE

	R.	H.	E.
Oakland	3	10	2
Los Angeles	8	12	2

Batteries: Pippen, Milligan and Conroy; Fallon and Windisch.

	R.	H.	E.
Hollywood	5	12	1
Sacramento	4	10	2

Batteries: Osborne, Bithorn and Dapper; Judd and Grilk.

	R.	H.	E.
Portland	1	5	0
San Francisco	4	7	1

Batteries: Orrell, Fallon and Adam; Dasso and Leonard.

	R.	H.	E.
Seattle	11	18	1
San Diego	6	13	3

Batteries: Barrett, Gregory and Kearse; Newsome, Morris, Olsen and Salkeld.

INTERNATIONAL LEAGUE

Baltimore 8, Jersey City 3.
Buffalo 7, Rochester 6.

AMERICAN ASSOCIATION

Columbus 4, Louisville 3.
Indianapolis 9, Toledo 8.
Minneapolis 18, 9, Milwaukee 1, 11.
Kansas City 14, St. Paul 0.

MAJOR LEAGUE LEADERS

By The Associated Press

NATIONAL LEAGUE

Batting—Walker, Brooklyn, .320.
Runs—Mize, St. Louis, 100.
Rune batted in—Mize, St. Louis, 117.
Hits—F. McCormick, Cincinnati, and Hack, Chicago, 168.
Doubles—F. McCormick, Cincinnati, 38.
Triples—Vaughan, Pittsburgh, 14.
Home runs—Mize, St. Louis, 41.
Stolen bases—Moore, St. Louis, 17.
Pitching—Fitzsimmons, Brooklyn, 14-2.

AMERICAN LEAGUE

Batting—Radcliff, St. Louis, .348.
Runs—Williams, Boston, 119.
Runs batted in — Greenberg, Detroit, 124.
Hits—Cramer, Boston, 185.
Doubles—Greenberg, Detroit, 48.
Triples—McCosky, Detroit, 17.
Home runs—Foxx,

Nickason Arrives For Bout Here at Willows Saturday

Vancouver Heavyweight Will Wind Up Training Session This Evening at Victoria Boys' Athletic And Hobby Club—Card Now Complete —Turnbull and Stevenson In Semi

"I am in first class condition and a vastly improved fighter since my last appearance in Victoria, and feel confident of winning tomorrow night's bout with Bob Patterson," stated Chuck Nickason, Vancouver heavyweight, upon his arrival in the city yesterday with his trainer, the veteran George Paris, via the Sydney ferry. The Mainland lad looks in great shape and has been training hard in Vancouver for this fight with the hard-punching Patterson from Denver, Colorado, over the scheduled ten-round distance at the Sports Centre at the Willows. As most people know, every civilian, man or woman, who enters the auditorium will be contributing towards Canada's war effort by receiving a war saving stamp. The first bout will get under way at 8:30.

Nickason will windup training this evening at the Victoria Boys' Athletic and Hobby Club, corner of Hillside Avenue and Cook Street. He will punch the bag, shadow box, skip the rope and go a few rounds with some of the local fighters. The Vancouver lad will start work at 7:30 and the public is invited to watch him in action. His opponent will arrive tomorrow morning from Colorado. The American boxer is said to be in great shape and is rated as a hard hitter and clever with the fists when it comes to infighting.

IN SEMI-WINDUP

Seaman Turnbull, better known in boxing circles as Bob Woods, is matched with Private Bill Stevenson, Canadian Scottish, for the six-round semi-windup. Woods is the lad who fought Gordie Wallace, former Canadian welterweight titleholder, at Powell River. The sailor will weigh about 145 and his opponent five pounds more. Private Wing Hay, Canadian Scottish, will stack up against Battling Heggie, Portland, in another six-rounder, while Fusilier Ernie Swartz, formerly of Vancouver, is signed to swap blows with Ernie Bailey, Portland. They will be in the 147-pound class and plenty of action is expected before the winner is named.

Billy Knowles, well-known and popular Victoria fighter, will go up against Airman Lizitiza in four rounds. One other bout, which will be completed today by Promoter Ted Moore, will round out the programme.

Detective Louis Callan, ex-British Columbia heavyweight boxing champion, has been secured to handle the main event and also the semi-windup. Sergt. Stan James will look after two of the other bouts, while Corpl. Dick Gerard, of the air force, will be the third man in the ring for the other clashes.

DATES TO BE FIXED TODAY

World Series to Open on October 2 in the National League Park

CHICAGO, Sept. 12 (AP).—The American League, now in the midst of the closest flag race in its forty-year history, will hold a big "majority" over the National circuit at the annual world series meeting tomorrow before Kenesaw Mountain Landis, commissioner of baseball.

No fewer than five American League teams will be represented at the session—Detroit, Cleveland, New York, Boston and Chicago. Only two National League clubs were invited—Cincinnati Reds, now leading the senior circuit by a wide margin, and the second-place Brooklyn Dodgers.

With the major league season closing September 29, the 1940 diamond classic likely will open Wednesday, October 2. Last year's series opened at Yankee Stadium, home field of the world champions, New York Yankees, so this Fall's spectacle will start on the home grounds of the National League pennant winner.

Should the Reds come through as expected, the first two games would be played at Crosley Field, Cincinnati, if custom is followed. The third, fourth and, if necessary, fifth games would be played at the park of the American League champions, with the sixth and seventh games, if necessary, swinging back to the National League park.

THE LAST LAP

It was getting late and father wanted to go to bed.

"Hang it all!" he exclaimed. "I can't think why that young fellow calling on Joan doesn't go home."

Then he heard the voice of little Johnny, who should have been in bed long ago.

"He can't go," piped the lad. "Joan's sitting on him."

BELIEVE IT OR NOT . . . . . By Ripley

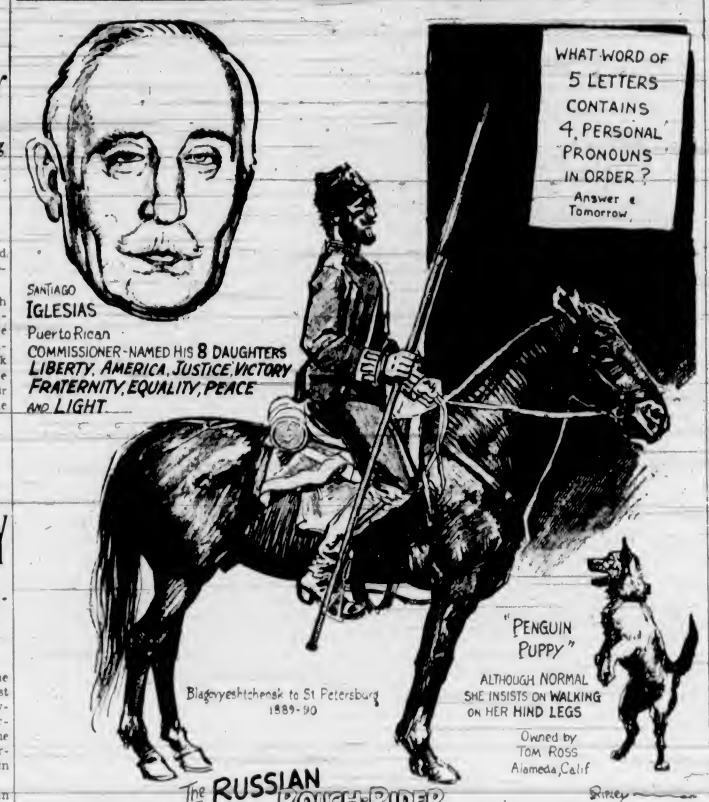

Copr. 1940, King Features Syndicate, Inc., World rights reserved.

EXPLANATION FOR YESTERDAY'S RIPLEY CARTOON

The Water-Covered Desert—The Great Salt Lake Desert is the most paradoxical in the world, for parts of it are under water for about five months of every year. The Bonneville Salt Flats, over which tourists drive their cars during the hot Summer months, usually are under water in November, December, January, February and March.

Please address all queries to Cartoonist Ripley, c/o King Features, New York City, N.Y.

BASEBALL STANDINGS

AMERICAN LEAGUE

	W.	L.	Pct.
Detroit	79	58	.577
Cleveland	78	58	.574
New York	76	59	.563
Boston	73	64	.533
Chicago	73	64	.533
Washington	59	78	.431
St. Louis	56	82	.406
Philadelphia	50	81	.382

NATIONAL LEAGUE

	W.	L.	Pct.
Cincinnati	87	47	.649
Brooklyn	80	57	.584
Pittsburgh	70	63	.526
St. Louis	68	64	.515
New York	66	68	.493
Chicago	67	70	.489
Boston	58	79	.423
Philadelphia	43	91	.321

COAST LEAGUE

	W.	L.	Pct
Seattle	110	63	.636
Los Angeles	100	73	.578
Oakland	92	82	.529
San Diego	89	83	.517
Sacramento	86	88	.494
Hollywood	83	90	.480
San Francisco	78	95	.451
Portland	54	119	.312

A junior scholar was asked by the inspector which he would rather have—half an orange or eight-sixteenths. "Half," said the boy. "Why?" asked the inspector, knowingly. "Because," replied the scholar, "with the sixteenths you lose such a lot of juice."

COUNCIL SELLS SIX PROPERTIES

Oak Bay Real Estate Sales At Meeting Net Municipality $2,530

Offers for six lots, totaling $2,530, were accepted by the Oak Bay Council at its meeting yesterday afternoon. Four of the properties sold were on Burdick Avenue.

R. Calladine offered $700 for two lots on Cadboro Bay Road; on behalf of George Lovitt, F. R. Brown & Sons, Ltd., offered $504 for a lot on Burdick Avenue; Mrs. F. Robertson offered $224 for Thompson Avenue property; Mrs. H. H. Taylor's offer was for a lot on Byng Street at $282; Mara Bate & Co., Ltd., offered $368 for a lot on Burdick Avenue, on behalf of Mrs. D. F. Gamon; and Mrs. Ann E. Robinson offered $452 for another lot on Burdick Avenue.

In a communication to the council, C. H. O'Halloran complained of the condition of Linkleas Avenue, which he said had been in bad condition for some years. He will be informed that the council will carry out improvements only under the local improvement act, if he and the other residents of the street so desire.

HASN'T POWER

In response to a communication from the council enclosing a petition of ratepayers protesting against an Oriental erecting a dwelling in the municipality, the municipal solicitor replied that the corporation had no power to prevent an Oriental from either building or residing in the municipality.

The council was told that the police board had informed Ted Moore, who is promoting a boxing show at the Willows Sports Centre tomorrow night, and who hopes to stage bouts there every two weeks during the Winter months, that it was not prepared to recommend any licence for boxing shows at the Willows.

Tomorrow night's matches are being held in conjunction with the fair and will not be frowned upon by the police board. If such matches were to be continued, however, it was pointed out the matter would have to be dealt with by the council.

The council will apply to the Department of Lands for a lease of the foreshore occupied by the Oak Bay Boathouse. It was decided to remit $30, representing the first year's rental, and statutory lease fee of $5 to the department. The lease will be for twenty-one years at an annual rental of $20.

WAITING

The little girl was taken by her mother to see the flood-lighting of a beautiful monument. After admiring the sight the little girl was told that it was time to go home. Very reluctantly she replied: "I'm not going home yet, mother. I have only seen the light; I'm waiting to see the flood."

Wood and Christian Are Leading in $1,000 Golf

Vancouver and Yakima Professionals Share First Berth in Western Canada Open Tournament With 137's—Painter Heads Victoria Group

CAPILANO GOLF AND COUNTRY CLUB, West Vancouver, B.C., Sept. 12 (CP).—Freddy Wood, Vancouver professional and holder of the British Columbia and Alberta open titles, and Neil Christian, Yakima, tied for the lead at the halfway mark in the seventy-two-hole medal competition for the Western Canada $1,000 open golf championship. They scored 137's, seven under par.

Following close on their heels was Ken Black, Vancouver, the Canadian amateur champion, with a 68-72—140. In fourth place was Chuck Congdon, Tacoma shotmaker with 69-75—144.

Stan Leonard, Calgary professional and recent winner of the Canadian professional title, was tied in fifth place with Percy Clogg, Vancouver, each with 145.

Neil Christian earlier in the day blazed around the mountainside course with a par-busting 65 for the first eighteen holes. His thirty-six-hole total was 65-72—137, and Wood's card was 68-69—137. Leonard carded a 69-76—145, and Clogg 72-73—145. Par for the course is 72.

Christian turned in the best nine-hole score of 31 strokes, in the first nine, while Chuck Congdon followed him with a 33.

IN GREAT FORM

Christian electrified a large gallery on his morning round when he tied the course record with a bright seven under par 65. But he lost his chance to set a new record and take a clean lead over the field in the afternoon. Playing in a heavy rain storm he carded a five on the par three fourth when his tee shot hit a stump and landed in a tough lie. His approach was good but he three-putted.

Wood, pre-tournament favorite and holder of the British Columbia and Alberta titles, finished his afternoon round three under par despite a six on the first hole.

Victorians were headed by Freddy Painter, who put together cards of 77-79 for 156, a stroke ahead of Jimmy McLarnin, former world welterweight boxing champion from Vancouver.

W. Devereaux, another Victoria entry, had 77-81—158, while Joe Pryke, also of Victoria, did not turn in a card for the afternoon after scoring a 79 in the morning.

TOP FINISHERS

Other top finishers today included:

Bill Christie, Seattle, 70-76—146.

Don Sutherland, Vancouver, 72-75—147.

Harry Givan, Seattle, 73-75—148.

Hal West, Chehalis, 73-75—148.

Jock McKinnon, Vancouver, 74-74—148.

Don Thompson, Portland, 79-70—149.

Benny Colk, Vancouver, 72-79—151.

Jimmy Robertson, Vancouver, 75-76—151.

Frank Wiley, Vancouver, 75-76—151.

Bob Connally, Seattle, 72-79—151.

Emery Zimmerman, Portland, 74-77—151.

Hugh Morrison, Vancouver, 78-74—152.

Roy Hyndman, Vancouver, 75-77—152.

Gordon Richards, Seattle, 72-80—152.

COURT OF APPEAL HOLDS DECISION

B.C. Electric Railway Co., Ltd., Contests Award of $4,610 in Train Mishap

Judgment was reserved by the Court of Appeal yesterday on an appeal by the B.C. Electric Railway Co., Ltd., against an award of $4,610 and costs made in favor of Frank Claridge, Burnaby, for injuries received when boarding an interurban train on July 14, 1939.

Senator J. W. deB. Farris, K.C., and V. Laursen appeared for the B.C. Electric. J. R. Nicholson and John S. Burton represented Claridge.

A motion by C. L. McAlpine, K.C., acting for C. Y. Robson, for leave to appeal to the Supreme Court of Canada, an Appeal Court ruling in favor of E. Lauder, was dismissed by the court. The case arose from an automobile accident at Vancouver. R. L. Maitland, K.C., appeader for Mr. Lauder.

Appeals on the peremptory list for today are Crump (R) vs. Smith (A); C. H. Locke, K.C., for the appellant, J. A. MacInnes for the respondent, an appeal from McDonald, J., and Hodgson Lumber Co., Ltd. (R) vs. City of Vancouver et al. (A); W. D. Gillespie for the appellant, A. E. Lucas for the respondent, an appeal from Lennox Co., J.

"There is no success formula for the motion picture . . . except the formula of everlastingly trying to do better."—Will Hays.

So that's why they keep working on the same plot year after year.

So They Say

. . . because of her cooking. He didn't know that half the credit belonged to her efficient Moffat Range. But when he found out, he thought her more clever than before—because he knew then that she was a thrifty housewife who understood good values and good management.

Don't you think it's time to modernize your housekeeping with a Moffat Range from Kent's?

MOFFAT ELECTRIC RANGES FROM $144.50

KENT'S, Ltd.
641 YATES STREET

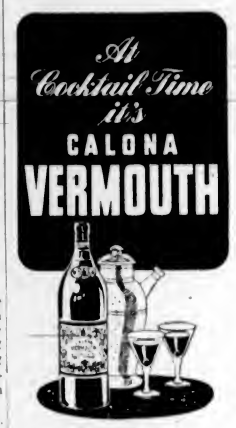

This advertisement is not published or displayed by the Liquor Control Board or by the Government of British Columbia

THE REMEDY

"Look here," said the captain to the newly-appointed sergeant, "there are men coming into camp night after night after 'Lights Out' has been sounded. It's got to stop!"

A few days later he asked the sergeant whether things had improved.

"Oh, yes, sir," was the reply. "The last man in blows the bugle now."

Choose an

ENGLISH RAINCOAT

. . . for weatherproof comfort and smartness

Choose an English Raincoat for the smartness that proceeds from Old Country cut and tailoring . . . for the comfort that comes from perfect fit and lightness . . . and for the assurance it will give you of sure protection against wind and rain. Our really BIG new selection includes such famous makes as Burberry and Aquascutum . . . from coats extremely light in weight to those tailored from more substantial fabrics. These SUPERIOR QUALITY coats are by no means expensive. Drop in today and let us show you them.

W. & J. WILSON
Men's and Boys' Clothes Since 1862
Ladies' Sports Apparel Dack's Shoes
1217-31 GOVERNMENT STREET PHONE G 5913

To Any Point on the Island

SHIP BY TRUCK

We Operate on 15 SCHEDULED TRIPS DAILY

SPECIAL TRIPS BY ARRANGEMENT

Island Freight Service, Ltd.
514 Cormorant St. Phone G 8188

Really Ducking Raindrops

All decked out in moisture-shedding garments, with an umbrella for added protection, Leo Diegel (left) and Walter Hagen talk things over as the rain comes down during the United States P.G.A. golf championship at Hershey, Pa. "The Haig" will have to shed that coat before he steps out for a whack at the ball.

Look for the Strider Label

FOR THE FOOT THAT NEEDS A TOP-GRADE SHOE

Extra-Value Features
- Goodyear Welt
- Moulded Tongue
- Snug-Fit Ankle
- Solid Leather Insole
- Tough Wearing Soles
- Balanced Lasting (To prevent loss of shape)
- Reinforced Vamp

Strider $7.00

STRIDE LONGER AT EASE.. IN A PAIR OF THESE

Sole Agents
Wm. Cathcart Co.
1208 DOUGLAS STREET TELEPHONE G 6111

FINANCE - COMMERCE - MARKETS

Prices Lower in Nervous Market On Wall Street

NEW YORK, Sept. 12 (AP).—Stocks moved to lower levels today in a market straightjacketed by the war.

Buying and selling appeared to be mere testing operations with professionals seeking resistance levels in tentative dealings. Only 403,130 shares were exchanged compared with 453,090 yesterday.

Overnight orders, apparently based on belief Wednesday's decline marked overselling, gave today's earliest dealings an uplift. In the absence of supporting volume, however, the rises were quickly eradicated. At the last, The Associated Press average of 60 selected stocks was off .5 of a point at 43.

Domestic industry continued to present a variety of optimistic barometers to market men. The weekly freight carloadings report showed a less-than-seasonal decline. The motor industry displayed a sharp boost in production.

Losses of around a point or so were posted at the final bell for Bethlehem Steel, U.S. Steel, Caterpillar, Douglas, United Aircraft, Sperry, Eastman, Johns-Manville, Allied Chemical, International Nickel, American Telephone, Texas Corp., Standard Oil of N.J., and Hercules Powder.

Bond market issues slipped back for fractional losses today with some giving up as much as 2 points.

Rails lost the most ground, declining .3 of a point to 57.5 in The Associated Press compilation.

Foreign dollar bonds with losses up to 3 points included Copenhagen 4 1-2's, Belgium 7's, Brisbane 5's, Buenos Aires 4 5-8's, Colombia 6's and Bavaria 6 1-2's.

DOW JONES AVERAGES

Dow Jones Averages closed today as follows:

Thirty industrials, 127.87, off 1.49.
Twenty rails, 27.62, off .33.
Fifteen utilities, 21.95, off .32.
Total sales, 400,000.

American Can	96	96
American Radiator	7	7-1
American Rolling Mills	11	11-2
American Smelter	27-4	37-6
American Tel. & Tel	162-2	162-7
Anaconda Copper	20-3	20-5
Atchison Railway	15-6	16
B & O Railway	4	4-2
Baldwin Locomotive	14-2	14-4
Bendix Aviation	29-4	30
Beth. Steel	76-4	77
Boeing	15-2	15-3
Borden	16-7	19
Borg Warner	17	17-5
Briggs	20-5	21
C.P.R.	3-4	3-5
Case (J.I.)	50-2	52
Cerro de Pasco	25	25-6
C & O Railway	38-7	39
Chrysler	75	75-4
Commercial Credit	31	31-6
Commercial Solvent	9-2	9-6
Commonwealth & So	1-1	1-2
Cont. Can	38	39
Crucible Steel	28-2	28-6
Curtiss Wright	7-4	7-5
Douglas Aircraft	73	73-4
Dupont	166	167
Eastman Kodak	130-6	133
El. Auto Lite	34-4	34-6
El Power & Lite	5	5-1
Freeport Texas	29-6	30-4
General Foods	39-7	40
Gen Electric	32-6	33
General Motors	45-7	46-2
Goodyear	15-5	16
Great Northern	24-3	24-4
Great West Sugar	20-4	21
Int Harvester	43-4	44-4
Int. Nickel	26	26-2
Int Tel	2-3	2-4
Ill Central	20	20-2
Kennecott Copper	27-5	27-7
Loew's	25-1	25-2
Lorillard	20	20-2
Montgomery Ward	38-6	39
Nash Kelvinator	5	5-1
Nat Dairy	13-2	13-4
New York Central	13-2	13-4
North American Co	18-2	18-6
North American Aviation	16-3	16-5
Northern Pacific	6-6	6-7
Pacific Gas & Elec	29-2	29-4
Packard	3-1	3-2
Penn. Railway	20-2	20-4
Phillips Pete	35-6	36
Pullman	19	19-2
Radio	4-5	4-6
Republic Iron & Steel	16-5	16-7
Reynold's Tob	35	35-2
Schenley	9-3	10
Sears Roebuck	79-2	80
Southern Pacific	8-3	8-4
Southern R'y	11-6	12
Sperry Corp	37-6	38
Standard Oil Cal.	16-3	16-4
Standard Oil N J	33-5	33-7
Studebaker	7-1	7-2
Texas Corp	35-3	35-6
Texas Gulf	30-6	31-4
Twentieth Century Fox	5-7	6
Union Carbide	72-4	72-4
Union Pacific	83-4	84
United Aircraft	38-2	38-6
United Airlines	15-2	15-3
United Gas & Imp	11-4	11-5
U S Rubber	21-2	21-4
U S Steel	53-5	53-6
Vanadium	29-6	30
Westinghouse Electric	102-1	102-6
Western Union	13	16-4
Woolworth	33	33-1
Zenith Radio	14-2	14-3

(H. A. Humber, Ltd.)
(All Fractions in Eighths)

	Bid	Asked
Allied Chemicals	150	152

STOCKS SLIP IN MONTREAL MART

MONTREAL, Sept. 12 (CP).—Montreal Power closed 1-8 down at 29 3-4 on the stock market today, while Bell Telephone declined a point at 156. Shawinigan, however, tacked on 1-2.

Nickel slipped a point and Smelters backed a small fraction.

National Steel Car and Dosco gave up minor amounts.

Dominion Textile, selling ex-dividend, fell 3 points, while Ogilvie Flour gained 3 1-2 points.

MONTREAL QUOTATIONS

(James Richardson & Sons)

	Bid	Asked
Algoma Steel, Com	10	11½
Algoma Steel, Pfd.	85	87
Associated Breweries, Com	15	17
Associated Breweries, Pfd	108½	
Bathurst Paper	11	11½
Building Products	16	16¼
Canada Northern Power	10⅝	11
Canada Steamships	3¼	4
Canada Steamships, Pfd		14¼
Canadian Alcohol "A"	175	200
Canada Car & Foundry	8¼	8½
Canada Car & Foundry, Pfd	18	19
Canadian Celanese, Com	26½	32
Canadian Celanese, Pfd.	122	128
Canadian Converters	15	18
C P R, Com	5¼	5½
Cockshutt Plow		6½
Consolidated Smelters	38	38½
Crown Cork	26	27
Distillers-Seagrams, Com	24	25
Dominion Bridge		29
Dominion Coal, Pfd		29
Dominion Steel & Coal "B"	8	8¼
Dominion Tar	5½	6
Dominion Tar, Pfd	87	90
Dominion Textiles	85	88¼
Gatineau Power, Pfd		90
General Steelwares, Com	6⅛	6¼
Hamilton Bridge	4¼	5
Hollinger		12¾
Howard Smith	15	15½
Howard Smith, Pfd	100	
Hudson Bay M & S		26½
International Nickel	36½	36¾
International Petroleum	17	17¼
Lake of the Woods	19	19¼
Massey-Harris	3	
Montreal Cottons, Pfd	110	111½
Montreal Power	29¾	30
National Breweries	29⅞	20
National Steel Car	44	45
Noranda	54	56
Ogilvies	26	26½
Ottawa Power	10½	
Penmans	50	57
Power Corpn.	7¼	8
Price Bros	12½	13
Price Bros., Pfd	89½	
St. Lawrence Corpn., Pfd.	15	15⅞
St. Lawrence Paper, Pfd.	34	35⅜
Sherwin-Williams	8⅛	12
Steel of Canada	71	
Steel of Canada, Pfd	71	74
United Steel	3¼	4½
Curb		
Abitibi	65	75
Abitibi, Pfd	2½	4½
Asbestos	14½	18
Bathurst "B"	2½	3
Brewers & Distillers	5	5¼
Canada & Dominion Sugar	28½	29

Canada Malting	35	
Canada Vinegars	6½	7
Canada Breweries	125	150
Canadian Breweries, Pfd	26	27
Canadian Vickers	2½	
Commercial Alcohols	180	195
Consolidated Paper	4¾	4⅞
Cub Aircraft	100	125
Donnacona "A"	5	5½
Fairchild	3	2¾
Fleet Aircraft	4½	5
Ford "A"	16¾	17¼
Fraser Co.	9	
International Paint Com	150	153
International Paint, Com.	11	
Massey-Harris, Pfd	33	35
McColl-Frontenac, Pfd.	93½	
Page Hersey	102½	
Royalite Oil	22½	24
Hiram Walker	38	39
Hiram Walker, Pfd	19	19¼
Banks		
Bank of Commerce	157	160
Bank of Montreal	190	
Banque Canadienne Nationale	139	141

Metal Markets

LONDON, Sept. 12 (AP).—Nazi air attacks were directly responsible today for a slump in the price of tin.

The spot quotations dropped to £243 1-2 to £244 a ton, off £4 1-2 to £5 from yesterday. Futures were £246 1-2 to £247, off £4 1-2.

Trade circles said the price was dropping because consumers were reluctant to increase their stocks, due to the fact tin is classed as indestructible and, consequently, is excluded from war risk insurance.

NEW YORK, Sept. 12 (AP).—Copper steady; electrolytic spot, Conn. Valley 11.25 to 11.50; export f.a.s. New York 9.90. Tin steady, spot and nearby 50.10; forward 50.05. Lead steady; spot New York 4.90 to 4.95; East St. Louis 4.75. Zinc steady; East St. Louis spot and forward 6.85.

MONTREAL, Sept. 12 (CP).—Spot: Copper, electrolytic, 12.75; tin 61.00; lead 5.50; zinc 5.65; antimony 15.25; per 100 pounds f.o.b. Montreal, five-ton lots.

Corporation Bonds

(Burns & Wainwright, Ltd.)

	Bid	Asked
Abitibi 5%, 1953	57.50	59.25
B.C. Pulp 6%, 1950	80.50	83.50
Brown Co 5½%, 1946	43.50	45.50
Calgary Power 5%, 1960	104.50	
Canada Cement 4½%, 1951	101.50	
Canada Steamship 5%, 1957	94.50	96.50
C P R 3%, 1945	90.50	93.50
C P R 3½%, 1951	86.50	89.00
Dominion Tar 4½%, 1951	98.50	101.50
Famous Players 4½%, 1951	98.50	101.50
Gatineau Power 5%, 1949	101.00	103.50
Maple Leaf 2%, 1956	66.00	68.50
Massey-Harris 4½%, 1954	87.50	90.50
McColl-Frontenac 4½%, 1949	99.50	102.50
Shawinigan 4%, 1961	99.50	101.50
Simpson's Ltd 4½%, 1951	99.50	102.50
United Grn. Grws. 5%, 1948	89.50	95.50

Specify
Haig & Haig
The Oldest Name in Scotch
26⅔ oz. — $3.75
This advertisement is not published or displayed by the Liquor Control Board or by the Government of British Columbia.

HEAVY HAULING
WE SPECIALIZE IN HANDLING BOATS, MACHINERY, SAFES, ETC.
ESTD 1890 HEANEY'S CALL G 1194

FOREIGN EXCHANGE

NEW YORK, Sept. 12 (CP).—Quotations in cents.

Official Canadian Control Board rates for United States dollars: Buying 10 per cent premium, selling 11 per cent premium, equivalent to discounts on Canadian dollars in New York of buying 8.31 per cent, selling 8.09 per cent.

Canadian dollar in New York open market 14¼ per cent discount, or 85.75 United States cents.

Germany—40.00.
Finland—2.05.
Greece—.68.
Hungary—19.50.
Italy—5.05.
Portugal—4.01.
Rumania—.48.
Sweden—23.85.
Switzerland—22.78½.
Yugoslavia—2.35.
Argentina—Official 29.77, free 23.29.
Brazil—Official 6.05, free 5.05.
Mexico—20.25.
Japan—23.48.
Hongkong—22.76.
Shanghai—5.26.

STERLING EXCHANGE

NEW YORK, Sept. 12 (CP).—Quotations in dollars: Official (Bankers' Foreign Exchange Committee rates), buying $4.02, selling $4.04, open market, cables 4.03½.

(Rates in spot cables, unless otherwise indicated.)

TRADES FEW IN WHEAT FUTURES

WINNIPEG, Sept. 12 (CP).—The wheat pit at the Winnipeg Grain Exchange was deserted during most of today's session and only a few trades in the October and December wheat futures at Government fixed minimum levels of 73 5-8 cents and 74 5-8 cents a bushel were posted. No export business was reported.

Wheat prices were up 1 1-8 cents in noon quotations at Buenos Aires. At Chicago, wheat closed 3-8 to 3-4 cent lower.

There was a good demand for all grades of cash wheat but traders were restricted by light offerings.

Coarse grain prices were firm most of the morning and hedging pressure was light.

WINNIPEG GRAIN

(H. A. Humber, Ltd.)

Wheat	P C	Open	High	Low	Close
Oct	a73⅝				a73⅝
Dec	a74⅝				a74⅝
Barley					
May	35¼	35¼	35¼	35¼	35¼
Oct	33⅞	34	34½	33⅞	34½
Dec	33¼	33⅞	34	33¼	33⅞
Oats					
May	28¼	28¼	28⅜	28¼	28¼
Oct.	30	30	30½	30	30½
Dec	27⅞	27⅞	28	27⅞	28
Rye					
May	45	45½	45½	45⅜	45⅝
Oct.	43	42⅞	43½	42⅞	42⅞
Dec	43⅝	43⅝	43	43¼	43¼
Flax					
May	125	125½	125⅞	125	125⅝
Oct	124½	124¼	124½	124¼	124½
Dec.	124	124	124½	124	124

Cash Grain

Wheat	
1 Northern	73½
2 Northern	70½
3 Northern	67⅞
Track	73⅝
Oats	
2 C W	30⅝
Track	30
Barley	
1 R O W	33¼
Track	23⅞
Rye	
2 C W	41⅞
Track	42¼

CHICAGO GRAIN

(H. A. Humber, Ltd.)

Wheat	P C	Open	High	Low	Close
May	77⅛	77¼	77¼	76	76⅞
Sept	75¼	75¼	75¼	74½	74¼
Dec	76⅞	76⅞	76⅞	75½	76¼
Corn					
May	58¼	58⅛	58⅜	57⅞	58
Sept	63½	63½	63⅝	63	63½
Dec	57½	57⅛	57¼	56¼	56⅞
Oats					
May	30¼	30¼	30¼	30½	30½
Sept.	30	29¾	29⅞	29⅞	29⅞
Dec	29¾	29⅝	29¾	29½	29⅝
Rye					
May	46½	46⅜	46⅝	45⅝	46½
Sept	40¼	40½	40⅝	40	40¼
Dec.	43½	43½	43½	42¾	43¼

Stocks and Bonds

(A. E. AMES & CO., VICTORIA)

Bell Telephone	155½	156½
B A Oil	18½	19
B C Power "A"	27½	28
Burlington Steel		12½
Can. Car & Fdry. Pfd	18½	18¾
Can. Pacific Rly	5¼	5⅜
Cosmos Imp. Mills	25½	28
Con Mining & Smelting	38	38½
Cons. Paper	4½	4⅞
Dominion Bridge	27½	28½
Dom. Steel & Coal "B"	8½	
Ford Canada "A"	16¾	
Gatineau Pwr 5% Pfd	89	
Gatineau Power	10⅞	
Goodyear Tire	70	
Imperial Oil	11½	12
Imperial Tobacco	14¼	
Int. Metal Indust. 6% Pd	100¼	110
Int. Metal Indust "A"	7½	9
Int. Nickel	36	37
Int. Petroleum	16⅞	17¼
Montreal L H & Pwr	29½	
Nat. Steel Car	44	
Shawinigan W & P	16⅝	
Steel of Canada	72	77½
Hiram Walker G. & W.	38	39
Bank of Montreal	186	190
Royal Bank		170
Can. Bank of Commerce	157	160

London Stocks

LONDON, Sept. 12 (AP).—British stock closings, in sterling:

Austin "A," 13s; Cent. Mining, £10; Consol Goldfields, 30s; Courtaulds, 27s 10 1-2d; Crown, £12 5-8; East Geduld, £9 1-4; H.B.C., 23s; London, Midland, £11 3-4; Metal Box, 62s 6d; Mining Trust, 1s 1 1-2d; Rand, £5 7-8; Springs, 21s 3d.

Bonds: British 2 1-2 per cent Consols, £73 1-4; British 3 1-2 per cent War Loan, £100 7-8; British Funding 4's, 1960-90, £112 3-4.

FOREIGN CURRENCIES COMPILED ON BASIS OF CANADIAN DOLLAR

MONTREAL, Sept. 12 (CP).—British and foreign exchange, nominal rates between banks only:

Argentina, peso, .2584; China, Hongkong dollar, .2520; Great Britain, pound, 4.43 and 4.47; India, rupee, .3364; Japan, yen, .2603; Switzerland, franc, .2530.

BANK CLEARINGS

Victoria bank clearings for the week ended September 12 totaled $1,798,563; for the corresponding week last year, $1,873,705.

PRICES LOWER IN TORONTO MARKET

TORONTO, Sept. 12 (CP).—The stock market floundered in a bog today and at the end of the session prices were moderately lower on light trade.

Imminence of a German effort to land troops in Britain was felt partly responsible for the neglect of the market.

In the cheaper golds, Broulan, McKenzie and Wood Cadillac closed down 2 to 4 cents and losses of 10 to 15 cents were netted by Buffalo Ankerite, Lamaque and O'Brien.

Senior golds were firm.

Noranda and Nickel lost a point to 1 1-4 while Steep Rock gained 2 cents and Ventures lost 10.

The foods and utilities were down, senior oils and steels were steady and the building issues stronger.

Anglo-Canadian and Foothills weakened 5 to 6 cents and Calgary & Edmonton, Davies and Okalta were off slightly. Home Oil closed 5 cents at 1.90.

MINING SECTION

(Island Investment Co., Ltd.)

	Bid	Asked
Acme	04	05
Aldermac	15	16
Bagamac	.04½	
Bankfield	09½	09¾
Base Metals	.08¼	09
Beattie	62	
Big Missouri	04½	05½
Bobjo	05½	06
Bralorne	9.70	9.75
Buffalo Ankerite	2.50	
C. & E. Corpn.	1.43	1.45
Central Patricia	1.76	1.82
Chemical Research	21	30
Dome	21½	22
Bidgood Kirkland	11½	12
East Malartic	3.05	3.10
Eldorado	34½	35
Falconbridge	2.65	2.90
God's Lake	25	29
Gunnar	37	40
Hardrock	80	85
Hollinger	11.75	12.50
Home Oil	1.85	1.90
Howey	35½	36
International Nickel	35.75	36.25
Kirkland Lake	90	98
Lakeshore	20.50	21.75
Leitch Gold	50	55
Little Long Lac	2.10	2.15
McIntyre	45.00	46.00
McKenzie Red Lake	92	97
McLeod Cockshutt	2.15	2.20
McWatters	26	30
Mining Corpn.	70	79
Moneta	53	60
Morris Kirkland	02¾	.02⅞
Nipissing	1.00	1.25
Noranda	53.75	54.75
O'Brien	75	95
Pamour	1.00	1.10
Powell Rouyn	60	90
Paymaster	24	27
Pend Oreille	1.41	1.43
Perron Gold	1.47	1.50
Pickle Crow	2.80	2.90
Pioneer	2.05	2.25
Premier	94	1.00
Reno		18
Royalite Oil	23.00	25.00
San Antonio	1.65	1.90
Sherritt-Gordon	69	75
Siama	6.50	7.00
Siscoe	58	62
Sladen Malartic	40	43
Sudbury Basin	1.10	1.15
Sullivan	60	67
Sylvanite	2.25	2.50
Teck-Hughes	3.15	3.20
Toburn	1.25	
Uchi Lake	37	47
Ventures	2.40	2.50
Waite Amulet	3.20	3.50
Wright-Hargreaves	6.00	6.20
Macassa	3.25	3.30

INDUSTRIAL SECTION

(Island Investment Co., Ltd.)

	Bid	Asked
Bell Telephone		156
Brazilian	4⅞	5
Brewers & Distillers	5	5¼
B A. Oil	18¼	19¼
B C Power "A"	27	27¾
B C Power "B"	125	
Building Products	16	16¼
Burlington Steel		13½
Canada Cement	4⅛	4¼
Canada Malting	35	
Can Car & Foundry	8¼	8⅝
Can. Industrial Alcohol "A"	1.75	2.00
C P R	5¼	5½
Con. Mining & Smelting	38	38½
Distillers-Seagrams	24	25
Dominion Bridge	28	29
Dominion Stores	4	5
Ford of Canada	16¾	17¼
Gatineau Power, Com.	11	11⅝
Gatineau Power, Pfd		90
General Steelwares	6	6⅛
Hamilton Bridge	4¼	5
Hiram Walker, Com.	38	39
Imperial Oil	11	12
Imperial Tobacco	14	
International Nickel	36	36½
Ogilvie Com.	26	28
International Petroleum	17	17½
Lake of the Woods	19	19¼
Laura Secord	10½	11
Massey-Harris	3	
McColl-Frontenac	5⅝	6
Montreal Power	29¾	30
National Steel Car	44	45
Page Hersey Tubes	103½	
Power Corpn.	7¼	8
Shawinigan	16⅝	19
Steel of Canada, Com	71	
Steel of Canada, Pfd	71	74
George Weston	11½	12¼
Banks		
Can. Bank of Commerce	157	162
Dominion Bank	180	
Imperial Bank	185	
Bank of Montreal	190	
Bank of Nova Scotia	277	
Royal Bank		166
Bank of Toronto	215	240

Averages

Industrials, 102.11; down .87
Golds, 94.95, down .56
Metals, 66.52, down .46
Oils, 21.95, down .30.
Sales, 84,000 shares.

EGG MARKET

These prices are obtained daily from the office of the Dominion Government Poultry Produce Inspection Service, Victoria, G 2492:

To producer:

Grade "A" large	.29
Grade "A" medium	.27
Grade "A" pullet	.18
Grade "A" peewees	.08

Following are city wholesale:

Grade "A" large	.33
Grade "A" medium	.31
Grade "A" pullet	.22
Grade "A" peewees	.12

Dominion Bonds

(Burns & Wainwright, Ltd.)

			Bid	Asked
Dom. of Can.	1941	5%	103.75	104.75
"	1943	5%	108.50	109.50
"	1944	4½%	108.50	109.50
"	1945	4%	105.25	106.25
"	1946	4½%	109.50	110.50
"	1949	3½%	101.75	103.00
"	1949	3½%	102.125	102.125
"	1951	2½%	100.00	101.00
"	1952	4%	104.50	105.50
"	1955	3%	97.125	98.125
"	1956	3%	96.375	97.375
"	1958	4½%	108.375	109.375
"	1958	4½%	109.25	110.375
"	1988	3½%	99.00	100.25
"	Perp	3%	88.25	89.25
"	1952	2½%	99.875	100.875
DOMINION GUARANTEES				
Grand Trunk	1962	3%	97.00	98.50
	1962	4%	106.25	106.25
Can Nat. Rly.	1944	3%	102.50	104.00
"	1950	3%	97.75	99.00
"	1953	3%	96.75	97.75
"	1969	3%	95.50	96.75
"	1951	4½%	112.00	113.50
"	1957	4½%	112.25	113.75
"	1955	4½%	114.25	115.75
"	1954	5%	115.00	116.50
"	July, 1969	5%	112.00	112.50
"	Oct., 1969	5%	116.00	117.50

Vancouver Exchange Has Dismal Session With Trading Quiet

VANCOUVER, Sept. 12 (CP).—Trading was generally quiet during a dull session on Vancouver Stock Exchange today. Transactions totaled 23,305 shares.

Pioneer Gold fell 9 to 2.06, Privateer eased a cent to 43 and Reno was off 1 3-4 at 15 1-4. Premier gained 4 to 1.00, while Hedley Mascot at 50 and Cariboo Gold Quartz at 2.15 remained unchanged.

Home Oil lost 2 to 1.88 and Calmont closed fractionally lower at 23. Extension advanced 1-2 to 17 1-2 and Royal Canadian was unchanged at 11 1-2. Other oils were inactive.

Grandview, lone base metal trader, was unchanged at 15.

VANCOUVER QUOTATIONS

(Mara, Bate & Co., Ltd.)

	Bid	Asked
Oils		
Amalgamated		.00
Anaconda	.03	.03½
Anglo-Canadian	.55	60
A P Con	10	
Brown Oil	08	
C & E Corpn	1.41	1.50
Calmont	22	24
Commonwealth	22	27
Commoil	22	26
Dalhousie Oil	25	
Davies	12	14
Extension	17	17½
Four Star	11	12
Highwood Sarcee		12
Home Oil	1.86	1.90
Madison	.02	.02½
Mar Jon	.01½	
Mercury	.04	.06
McDougall Segur	.07	.08
Mill City	.04	
Model Oil	.58	
Monarch		06
Prairie Royalties	12	13
Royal Canadian	12	13
Royal Crest	.07½	.09
United Oil	.03½	
Vanalta	.04	.05
Mines		
Big Missouri		01
Bralorne	9.75	9.95
Cariboo Gold	2.15	
Dentonia		01
Fairview Amalgamated	.00½	.01
Golconda	.01	.03½
Gold Belt	.20	.22
Grandview	14	16
Grull Wihksne	02½	04
Hedley Mascot	47	51
Intl. Coal & Coke	27	36
Island Mountain	.80	
Kootenay Belle	.25	30
Minto	01	01½
Nicola	01½	02
Pacific Nickel		08
Pend Oreille	1.40	1.50
Pioneer Gold	2.05	2.15
Porter Idaho	01½	01
Premier Border	01½	01¾
Premier Gold	1.05	1.05
Privateer	42	43
Reeves McDonald		22
Relief Arlington	02½	.02
Reno Gold	.15	19
Sally		06
Salmon Gold	03½	05
Sheep Creek	.97	1.00
Silbak Premier	60	60
Taylor Bridge	.02	
Wesko	00½	
Whitewater	01	
Ymir Yankee Girl	04	06
Miscellaneous		
Coast Breweries	1.28	1.32
Capital Estates	1.00	1.25
Growers' Wine		1.25
United Distillers	.70	

HAS CONTROL OF RENTALS

Wartime Prices Board Empowered to Deal With Housing Shortage

OTTAWA, Sept. 12 (CP).—Labor Minister McLarty announced late today that the Wartime Prices and Trade Board had been given power to "provide safeguards" against "undue enhancement of rentals" and shortage of housing accommodation, particularly in areas where there has been an influx of military or industrial population.

The Wartime Prices and Trade Board, under the chairmanship of Hector B. McKinnon, was originally empowered only to regulate prices and insure the adequate supply and equitable distribution of such necessities of life as food, fuel and clothing.

IN NATIONAL INTEREST

The minister said in a statement to the press that widening of the board's authority to take in rents and housing shortages was "in the national interest."

Complaints have been brought to the attention of the Government that rents, in some instances in Ottawa, are higher than they should be, and that housing of many persons who have come to Ottawa to take war jobs is becoming a problem.

Similar complaints of high rentals have come from other points points where military or industrial expansion has occurred, such as Eastern Canadian coast ports.

"The Wartime Prices and Trade Board has been giving considerable thought to this problem," Mr. McLarty said, "and will announce in the near future the localities where control will first be applied as well as the methods of control to be employed."

STORM CAUSES SLIGHT DAMAGE IN VICTORIA

Continued from Page 1

tered in the front of the house, electric wires and the meter were damaged and walls and furniture were scorched in a front room.

Soldiers stationed at Work Point Barracks stated a large tree near the guard house was stripped of its bark when hit by a bolt of lightning. No one was injured. Workmen employed on the Industrial Reserve reported a rock there was split by lightning early in the afternoon. No damage was done to any buildings or equipment on the reserve.

STREET CARS DAMAGED

Five B.C. Electric street cars had to be taken to the car barns for repairs when lightning damaged the motors. Linemen reported only minor difficulties with current. Lights were off for only a few seconds, they said, while current was being switched from one line to another, so that repairs could be carried out. Street railway traffic was not seriously disrupted, it was stated, the damaged cars being quickly replaced by other cars.

No damage was caused by a storm over the city on Wednesday night. The night display was more spectacular than yesterday's and many citizens lined the waterfront and other vantage points to watch giant, jagged flashes of lightning play across the Southern sky. The storm worked its way across the city in a northerly direction and was over by 1 o'clock yesterday morning.

TWO MEN STRUCK

SEATTLE, Sept. 12 (AP).—An electrical storm thundered through the Puget Sound area for the sixth consecutive day today, striking two men at McChord Field, near Tacoma, one of them possibly fatally.

The Seattle Weather Bureau, reporting the six-day run was unprecedented, predicted a continuation of the lightning conditions Friday.

George Harris, of Seattle, one of the men struck by lightning at McChord Field, was reported near death at the field hospital last night. Attendants said he was periodically unconscious, suffering from burns and extreme shock. Gene M. Savage, Tacoma, escaped with foot burns.

SERVICES INTERRUPTED

Electrical services were interrupted throughout most parts of the Puget Sound region. Hundreds of lightning fires were reported on the Olympic Peninsula and numerous small forest fires were started. Striking like bombers, lightning tore two holes in the hard-surfaced runway of the new airport at Everett. A cow was killed nearby.

Twilight prevailed at noon. Several Tacoma suburbs were without power most of the day and two radio stations were silent two hours. A spectacular lightning strike on the towering Tacoma smelter stack danced to the ground on its lightning rod.

STORM IN VANCOUVER

VANCOUVER, Sept. 12 (CP).—Vancouver's most spectacular electric storm in years blazed over the city for more than six hours last night, causing "blackouts" in three suburbs, setting several small fires and forcing a Trans-Canada Air Lines' plane to land at the airport by flares.

Lightning struck the Ruskin power line and transformers in city light poles. Vancouver's Mount Pleasant district and a section of the Fraser Valley between Cloverdale and Chilliwack was without light for almost an hour at the height of the storm.

An electric motor in the Sitka Spruce Lumber Company's False Creek plant burst into flame when lightning struck the power line nearby, but the fire was quickly extinguished.

ROOF FIRE STARTED

The lightning also struck the home of R. Viney in North Vancouver, starting a roof fire which lasted for several minutes.

At the height of the storm, the lighting system at the Sea Island Airport was put out of action. The night Trans-Canada Air Lines' plane from the East was forced to land by the flickering light of flares set along the runway. Inside the airport buildings Dominion Government Weather Bureau employees were forced to work by candlelight.

The northbound Trans-Canada flight from Seattle was cancelled because of the storm.

Provincial Bonds

(Burns & Wainwright, Ltd.)

	Bid	Asked
Alberta 4%, 1953	53.50	55.50
Alberta 5%, 1955	56.50	59.00
British Columbia 4%, 1957	95.50	98.50
British Columbia 4½%, 1953	100.00	103.00
British Columbia 5%, 1953	104.00	
Manitoba 4½%, 1960	88.50	91.50
Manitoba 5½%, 1958	95.50	98.50
New Brunswick 4½%, 1961	95.50	98.50
Nova Scotia 4½%, 1952	104.00	106.50
Ontario 4%, 1950	110.50	111.25
Quebec 4½%, 1956	99.50	102.50
Saskatchewan 5½%, 1952	82.50	85.50
Saskatchewan 6%, 1952	86.50	89.50

Foreign Bonds

(Burns & Wainwright, Ltd.)

	Bid	Asked
Australia 4½%, 1956	48.25	50.00
Bolivia 7%, 1958	3.50	4.25
Chile 6%, 1961	11.75	12.75
Colombia 6%, 1961	29.00	30.00
German 4½%, 1965	15.00	15.75
Italy 7%, 1951	48.50	50.50
Japan 6½%, 1954	82.50	84.25
Peru 6%, 1961	6.25	7.25
Sydney 5½%, 1955	49.50	65.50
United Kingdom 4%, 1990	29.75	40.25

Above prices in New York.

DIVIDENDS DECLARED

Imperial Bank of Canada 2 1-2 per cent, payable November 1 to shareholders of record September 30.

Maple Leaf Gardens, Limited, preferred, 7 per cent, payable October 15 to shareholders of record October 1.

Wabasso Cotton Company, Limited, quarterly, 50 cents a share, payable October 1 to shareholders of record September 21.

Dominion Bank, quarterly, 2 1-2 per cent, payable November 1 to shareholders of record October 19.

MARTIN LOSES IN PRIMARIES

Washington Governor Defeated by Dill for Democratic Nomination

SEATTLE, Sept. 12 (AP). — Don't look to Washington voters for guidance on the third term issue this Fall.

They had two of their own, and they answered them "yes" and "no."

Overwhelmed by former United States Senator Clarence C. Dill in Tuesday's blanket-primary, Democratic Governor Clarence D. Martin conceded defeat today to his ambitions to be the first Washington Governor to win a third term.

But Lieut.-Governor Victor A. Meyers, Seattle dance band leader, attempting the same precedent-breaking achievement for his office, won the Democratic renomination by an overwhelming majority.

MARGIN IS SURPRISE

Dill's nomination was not unexpected — Martin supporters made frantic efforts to win "excess" Republican votes to his cause the past week—but the size of Dill's political come-back vote did rather astound election watchers and political dopesters.

Unofficial returns tonight from 2,345 of the State's 3,020 precincts gave Dill 140,353 to Martin's 88,290.

For United States Senator, to succeed Lewis B. Schwellenbach, appointed to the Federal bench, the Democrats nominated Rep. Monrad Wallgren and the Republicans gave Stephen F. Chadwick, past national commander of the American Legion, a thumping majority in his debut as a G.O.P. member. He bolted the Democrats recently, protesting President Roosevelt's third-term aspirations.

LANGLIE WINS EASILY

Arthur B. Langlie, youthful Seattle two-term mayor, won the Republican nomination for Governor in a runaway race. For 2,345 precincts his total was 120,284 to a total of 17,945 for his four opponents.

Based on the incomplete senatorial vote, the party vote-volume ratios showed a surprising Republican strength.

In 2,104 precincts the Democratic vote was 178,017; the Republican, 157,540.

In the 1938 senatorial primary, the total Democratic vote was 302,946 to but 137,612 Republican.

FLY FAR TO SMASH TARGETS

Continued from Page 1

sions gave off a huge column of smoke that pierced a cloud layer 10,000 feet over the harbor.

Many bombs burst in the crowded basins and docks of Calais and Boulogne. Fires started in the west of the Carnot Basin at Calais. These spread rapidly and a violent explosion was heard as the raiders headed homewards.

In Berlin, hits were scored by explosives and incendiaries on the great Templehof Airport and on anti-aircraft installations in the Tiergarten.

Off Calais, the ministry's news service reported, 4,000 pounds of bombs were dropped on three convoyed ships.

"One 3,000-ton ship was left burning amidships and another was seriously damaged," the news service said. "E-boats (speedy torpedo boats) escorting the convoy were heavily and accurately machine-gunned from 500 feet. When our aircraft left, one E-boat was picking up survivors near the burning and damaged ship.

"At least three enemy fighters were destroyed and others severely damaged."

THE BERLIN RAID

LONDON, Sept. 12 (CP).—The text of an Air Ministry's communique Thursday:

"Berlin was raided again last night by aircraft of the Bomber Command. Heavy damage was inflicted on a railway station in the heart of the German capital.

"The Berlin raiders arrived over the city soon after 11.30 p.m., and within three minutes of midnight the first bombs were falling on the city. A large railway yard south of Potsdam station was straddled by a stick of heavy calibre bombs followed by a salvo of incendiary bombs.

"At five minutes past midnight another raider, evading searchlights and the anti-aircraft barrage curtaining the city, attacked the Anhalter station near Potsdam station. In a series of runs over the target this raider bombed the station buildings and tracks.

"The following raiders pressed home the attack. By the light of parachute flares dropped from high above the city's centre, repeated salvos of bombs were seen to strike the goods yards of two stations.

"An anti-aircraft battery in the Tiergarten, Berlin's Hyde Park, was bombed and another raider turned south and dropped high explosive and incendiary bombs on the Tempelhof Airdrome, Berlin's main airport and former military parade ground.

"One of our aircraft flying 8,000 feet above the city was hit by a shell fragment, which pierced the cowling of one engine and narrowly missed the oil tank, but all the aircraft engaged in the attack on Berlin returned safely to their bases."

A. E. AMES & CO.
LIMITED
INVESTMENT SECURITIES
NEW YORK MONTREAL — VANCOUVER TORONTO VICTORIA — WINNIPEG LONDON ENGLAND
301-315 Belmont House — Telephone E 4171-2-3

DOMINION OF CANADA SECOND WAR LOAN
PRICE: $98.75 AND INTEREST YIELDING 3.12%
Burns & Wainwright, Ltd.
415-6-7 CENTRAL BLDG., 620 VIEW STREET — PHONES G 8157-8

Dominion of Canada Second War Loan
We Will Be Pleased to Enter Your Subscription
PEMBERTON & SON, LTD.
625 FORT STREET — PHONE G 8124

BONDS — War Savings Certificates — STOCKS
Call at Our Office for Application Forms and All Particulars
Gillespie, Hart & Co., Ltd.
G 1181-2 — Inc. 1911 — 611 Fort

DOMINION OF CANADA BONDS
BOUGHT - SOLD - QUOTED
CHRISTOPHER LTD.
626 VIEW STREET — CENTRAL BUILDING

PREPARING TO MEET OFFENSIVE

Continued from Page 1

an Italian offensive against British forces in Egypt has already begun.")

SERIOUSLY HIT

Italian troop and supply concentrations at Bardia and Fort Capuzzo in Libya have been hit seriously by recent British attacks, and Graziani is believed striving to get his offensive preparations complete before he is further hindered.

British sources believe that the marshal has abandoned hope of fresh reinforcements from Italy, since Britain is holding an almost air-tight naval blockade on the Libyan Coast.

But the possibility of Italian action seems strengthened by the facts that the heat of the desert is dissipating now. Nights are so cool that soldiers sleep under three blankets.

Lately the Italians have been showing more initiative with their aircraft, actively bombing Mersa Matruh, in Egypt.

Attacks on this British base frequently have been heavy, but damage and casualties have been light.

DAILY RETALIATION

The British forces have been retaliating almost daily, bombing heavily the principal Italian Coast bases.

A "wait and see" attitude has been adopted by British authorities. They are fully prepared to meet any Italian drive.

Italian and British patrols have clashed along a 200-mile front on the northern frontier of Kenya Colony, with losses to the Italians, a general headquarters bulletin said today.

Montreal Produce

MONTREAL, Sept. 12 (CP).—Spot: Butter, Quebec (92 score), 23 1-4; Quebec (38 score), 22 3-8b. Eggs, Eastern "A" large, 33 1-4 to 33 1-2.

Butter futures: November, 23 1-2 to 23 3-4; December, 23 3-4 to 24 1-8.

BAR GOLD

MONTREAL, Sept. 12 (CP).—Bar gold in London was unchanged at $3.54 an ounce in Canadian funds; 168s in British funds, representing the Bank of England's buying price. The fixed $35 Washington price amounted to $38.50 in Canadian funds.

BAR SILVER

LONDON, Sept. 12 (CP).—Bar silver 27-16d, unchanged. (Equivalent 42.50 cents).

NEW YORK, Sept. 12 (AP).—Bar silver 34 3-4, unchanged.

MONTREAL, Sept. 12 (CP).—Silver futures closed unchanged today. No sales. Bid: 37.75.

CONVICTED OF MURDER

GUELPH, Ont., Sept. 12 (CP).—Private William Moulton, thirty-two-year-old London, Ont., member of the Perth Regiment, Canadian Active Service Force, was convicted today of murdering a fellow member of the regiment, Private Arthur Phillips, twenty-eight, of Carlingford, Ont., in military camp at Niagara Falls last July 14.

I'LL WAIT FOR YOU

By MARGARET GORMAN NICHOLS

(Copyright, 1940, by Margaret Gorman Nichols)

CHAPTER XXI

She closed her eyes for his kiss, unaware of a sharpness akin to bitterness in his voice. Then, taking her hands away from his shoulders, she smiled at him, patted her black hair in place and walked slowly to the door. It had been so simple, really so simple . . When he opened the door and she stepped into the quiet, deeply carpeted hall, she caught a glimpse of her face in a small wall mirror. It was a face touched with triumph.

On a hotel roof they dined and danced, her light-heartedness and her steady flow of talk keeping him diverted from some business problem, she thought, which from time to time drew his thoughts away from the large dimly-lighted room, the mellow music and her. Giving him her full attention, she did not know if there was anyone there she knew and she did not permit her glance to wander for fear some convivial former acquaintance would sever the closeness she felt with Norman.

"I was talking to Dick Fenton," he said. "He asked us to stop over at his place later tonight. He's having some people in and he said he'd like to see you."

Cupping her hands, Edwina said, smiling, "So you were talking about me . . ."

"He said you were the only girl who ever slapped his face and he had a great respect for you because of it. That was in your dancing-school days, I believe."

She laughed the low, throaty musical laugh. "Oh, yes. The little brat from the wrong side of town defending herself. I remember that day. It was just after we moved into the big house and my father wanted me to go to dancing school. My mother died when I was six, so the chauffeur took me and there, I was, scared and haughty, knowing that I had more money than any of them and that they looked down on me. Dick said something particularly nasty and I put everything I felt in the slap I gave him. That was the beginning, only the beginning. I put up with a good bit of snobbery until people felt they couldn't afford to snub me." She thought: Funny how much he knows about me. But he doesn't know about Alan. He'd be disappointed in me, too, if he knew about that . . .

He smiled. "The fighting Burkes . . ."

"And still fighting. You fight first for money and recognition, and then for happiness. There's so much debris to clear away before you can be happy."

She saw his mouth twitch before he said, "Sometimes human debris . . ."

"Business worries, Norman?"

He sat back, smiling gently at her. "You don't want me to go serious and confidential on you, do you? Serious, with a bottle of champagne in a bucket next to us? Nothing doing. Let's finish it and go over to Dick's. He usually has a rare assortment of people plus the current girl friend. I think this time it's Cornelia Dolan, the actress."

"A good Irish name," Edwina said, holding up her glass for more champagne.

When they entered Dick's spacious, modern apartment half a dozen people were there. Dick, who had grown from an awkward boy with brown hair which grew porcupine fashion into an attractive successful young man, met them with sincere cordiality.

"Edwina," he said, taking both her hands. "Lord, you make me homesick for Newton. I've never seen you look better."

When he shook hands with Norman, spoke to him and gave him an affectionate pat on the back, she knew what good friends they were.

Among Dick's guests were a refugee musician, a well-known publisher and his demure-looking wife, an advertising executive and Cornelia Dolan, her lovely red hair accentuated by a green dinner frock. Norman knew the publisher and his wife and soon was engaged in a spirited conversation with them, while Dick, obviously delighted to see Edwina, followed her to the far corner of the room where a cold supper was waiting.

"With you home this Summer, Edwina, I don't have to worry about Norman's boredom with country life. We all go home eventually, don't we? Our roots are there, yours especially. When one is as much a part of the development of a place as you are of Newton, it becomes a possession."

She thought: Why don't you ask me about Alan? You know about it. You were there the night of my coming-out party . . .

She said, "If you're responsible for Norman's coming down this Summer, then I owe you a sincere vote of thanks."

He smiled. "You're welcome. Great person, isn't he? He'd hate the mutual admiration society, but I know splendid things about him that aren't generally known. He's modest and generous to a fault. Sometimes he covers up modesty and generosity with flippancy. His friends know better."

"And elusive with women?"

Dick grinned. "He's had to be."

A moment later she said, "You'll find things changed somewhat in Newton. Some people we used to know have moved away and there are a good many new faces at the club. The usual marriages and children and a couple of divorces that shocked everybody." Meeting his eyes bravely, she said, "Alan Harding is a member of the club. He's done extraordinarily well for himself. The bright hope of Newton—or something like that. He has a good practice and a beautiful fiancee."

Dick looked at her soberly. "Really? But he's quite deserving of it, don't you think, Edwina? That boy has worked like a dog."

"I don't know. I'm not sure yet. I . . . Norman doesn't know about Alan and me, Dick. Id rather he didn't know."

"Sure. Why dig up a youthful folly? Are you going to stay in Newton permanently now?"

Her deep breath was almost a sigh. "I don't know that either. But if you'd like to come down this Summer and bring Cornelia with you, I'll be delighted to have her for a guest. She's very lovely."

"Thank you, Edwina. I think she's lovely, too."

(To Be Continued)

That Body of Yours

By JAMES W. BARTON, M.D.

AVOIDING OVERWEIGHT PREVENTS DIABETES

I met a friend recently whom I had not seen for about two years. I had to look at him twice as he had lost considerable weight which greatly improved his appearance. His eyes were bright and I told him his loss of excess weight had given him a more youthful appearance. He then told me that a routine examination by his physician had discovered some sugar in his urine. His physician had told him that if he were willing to reduce his weight, he would likely prevent diabetes and the necessity of taking insulin.

By reducing his starch foods by half and his fat foods by one-quarter, in a period of less than a year he had reduced his weight from 185 pounds to 135 pounds, the proper weight for his height and build. When he reached 135 pounds he increased his food intake slightly and during the two months previous to our meeting his weight had remained at exactly 135 pounds.

Had this man not reduced his weight his chances of becoming a diabetic were great because sugar was present in the urine and the amount of sugar in the blood was at the extreme limit of the amount present in normal urine.

There was no history of diabetes in his family, but his physician's warning that overweight was a forerunner of diabetes so impressed him that he went immediately on the low starch diet with the above excellent results.

As a matter of fact, if a full or complete history of every diabetic could be obtained, it would be found that diabetes is hereditary, although all the children of a diabetic parent or parents might not develop diabetes. Dr. E. P. Joslin, Boston, who has done so much work on diabetes over many years, states "when a diabetic marries a non-diabetic but whose father or mother and sometimes brother or sister has diabetes, one-half the children should develop diabetes. But if a diabetic will choose a non-diabetic for a partner, none of the children should inherit the disease."

Can diabetes be prevented if there is a family tendency to it?

"Above all things do not become forty and fat. By avoiding overweight the hereditary tendency to diabetes can probably be overcome."

WHEN THE SCOTS REELED

In the canteen a "sing-song" was in progress and volunteer artists were called for.

Up jumped a brawny Scot, and the Cockney in charge of proceedings asked for the name of his song.

"Wae's me for Prince Charlie," replied the candidate, hoarsely.

The Cockney scratched his head and then made a bold shot at it.

"Private McDougall will naow sing 'Where's me fourpence, Charlie?'"

FLYIN' JENNY — *Keep a Weather Eye Open* — By Russell Keaton

MUTT AND JEFF — *Giving Mutt a Workout* — By Bud Fisher

MARY WORTH'S FAMILY — By Dale Allen

SUPERMAN — *Some Welcome* — By Jerry Siegel and Joe Shuster

POPEYE

POP — *Pop's Got 'Em Guessing* — By J. Millar Watt

BLONDIE — *Girls Are All Sentimental* — By Chic Young

LIFE'S LIKE THAT — By Fred Neher

"A salesman tried to put his foot in the door today, dear."

Business and Professional Directory, Want Ads

The Daily Colonist

RATES FOR CLASSIFIED OR WANT ADVERTISEMENTS

Two cents a word each insertion, twelve cents a word a week, with a minimum of ten words, cash with order. No advertisements accepted for less than twenty-five cents.

Death and Funeral Notices, $1.50 first insertion; $1.00 for each additional insertion. Marriages, Cards of Thanks and In Memoriam Notices, $1.50 per insertion.

Birth Notices, $1.00 per insertion.

Advertisers who desire may have replies addressed to a box at The Colonist and forwarded to their private address. A charge of ten cents is made for mailing replies. In this case add three words (Box .... Colonist) to the count for the number of words.

Out-of-town readers of our advertisements ask advertisers to give address as well as phone numbers, as it is not always possible to communicate through the phone.

Any claim for rebate on account of error or omissions must be made within thirty days from the date of the same, otherwise claim will not be allowed.

The Colonist will not be responsible for more than one incorrect insertion of any advertisement ordered for more than one issue.

The Colonist service is available every day from 8 a.m. to 9 p.m.—excepting Sunday. Just call Empire 4114.

To insure insertion, Classified Ads should reach The Colonist before 9 p.m. on the day previous to publication.

Classified Ads for The Sunday Colonist will be accepted up to 9 p.m. on Saturdays.

CLASSIFICATIONS

Acreage for Rent 83
Acreage for Sale 82
Acreage Wanted 84
Agents Wanted 16
Autos for Hire 66
Automobiles 65
Births 1
Bicycles and Motorcycles 40K
Boats and Launches 67
Building Materials 40A
Business Directory 33
Business Opportunities 75
Cards of Thanks 4
Church Notices 9
Clothing, Furs, Shoes, Etc. 40B
Coming Events 10
Dancing 25
Deaths 2
Dressmaking 26
Educational 23
Farms for Rent 86
Farms for Sale 85
Farms Wanted 87
Flats and Apartments to Rent 53
Flats and Apartments Wanted 54
Flowers 7
For Sale—Miscellaneous 40
Furniture 40D
Fuel 40C
Funeral Directors 6
Furnished Houses to Rent 55A
Furnished Rooms to Rent 49A
Furnished Rooms Wanted 60A
Hairdressers and Beauty Specialists 21A
Hotels 48
Housekeeping Rooms to Rent 51
Housekeeping Rooms Wanted 52
Houses for Sale 78
In Memoriam 5
Listings Cancelled 77
Lost and Found 29
Machinery 64
Market Specials 35
Marriages 3
Miscellaneous 37
Money to Loan 31
Monumental Works 8
Music 24
Musical Instruments 40E
Nursery Stock, Plants, Etc. 40H
Nursing and Convalescent Homes 20
Offices, Stores, Halls to Rent 36
Personal 21
Professional Directory 34
Property for Sale 80
Property Wanted 81
Poultry and Livestock 42
Radio 40F
Room and Board 47
Room and Board Wanted 48
Situations Wanted—Female 18
Situations Wanted—Male 17
Stoves, Ranges, Furnaces 40L
Summer Resorts 61
Swaps 41A
Teachers Wanted 15
Timber 74
To Exchange, Real Estate 76
To Rent—Miscellaneous 39
Unfurnished Houses to Rent 55B
Unfurnished Houses Wanted 50B
Wanted—Female Help 14
Wanted—Male Help 13
Wanted—Miscellaneous 41
Wanted to Borrow 32
Wanted to Buy—Houses 79
Wanted to Rent—Houses, Unfurnished 57B
Wanted to Rent—Miscellaneous 39
Wood 33

1 BIRTHS

LAMBERT—To Mr. and Mrs. William B. Lambert, Victoria, B.C., Thursday, September 12, 1940, a son.

2 DEATHS

SIMPSON—On Monday, September 9, there passed away at St. Joseph's Hospital, Edwin Simpson, aged sixty years, born in Collingham, North Hants, England, and a resident of this city for several years, late residence Turner Street. He is survived by two sisters, Mrs. I. McCrea, of Auckland, N.Z., and Mrs. E. Dilks, of Putley, England, also nephews and nieces in Boston, Mass.

The funeral will take place on Friday, September 13, at 3.30 o'clock, in the chapel of the Sands Mortuary, Ltd. Canon F. A. P. Chadwick will officiate and the remains will be laid to rest in the Colwood Burial Park.

BAKER—On September 11, 1940, at the home of her daughter in Vancouver, Sarah Elisabeth Baker, widow of Joseph H. Baker, who predeceased her July 20, 1940, born in Philadelphia, Penn., and had been a resident of Victoria for fifty years. She leaves to mourn her loss two daughters, Mrs. Carron Jameson, of Victoria, and Mrs. H. A. Sutherland, of Vancouver; three brothers, William B., Charles G. and James B. Marshall, all of Fremont, Neb.; also two grandsons, Carron B. Jameson, Victoria, and Harvey B. Sutherland, of Vancouver.

The funeral will be from Hayward's B.C. Funeral Chapel on Saturday at 2 p.m. Rev. A. E. Whitehouse, D.D., officiating. Interment in the family plot in Royal Oak Burial Park.

TORRANCE—Passed away at the family residence, 1014 Pendergast Street, on Tuesday evening, September 10, Thomas Jack Torrance, aged sixty-four years, born in Scotland and a resident of Victoria for thirty years. For thirty years the late Mr. Torrance was motorman on the B.C. Electric street cars in Victoria and had many friends who will regret to hear of his passing. He is survived by his widow at the family residence; one son, Robert, 428 Durban Street; two daughters, Mrs. John Machray, Vancouver, and Mrs. Joseph Jarvie, Victoria; two brothers, James, Victoria, and John, Hollywood; two sisters, Mrs. W. Richards, Beverly Hills, Calif., and Mrs. F. Royle, Vancouver; also two grandsons.

Funeral services have been arranged to take place from the Thomson Funeral Home on Friday afternoon, September 13, at 3.30. Interment will be in the family plot in Ross Bay Cemetery.

AITKIN—On Thursday, September 12, 1940, there passed away at the Royal Jubilee Hospital, at the age of fifty-eight years, Robert James Aitkin. The late Mr. Aitkin was for twenty-six years a member of the Royal North-West Mounted Police and the Royal Canadian Mounted Police. He is survived by his widow at the family residence, 38 Maddock Avenue, and two daughters, Joan and Kathleen, in training in a military hospital in England; also one brother in England, and one sister in Australia.

The funeral will be held from McCall Bros. Funeral Chapel on Saturday, September 14, at 11 a.m., Rev. O. L. Jull officiating. Cremation will take place at the Royal Oak Crematorium. (No flowers, by request.)

5 IN MEMORIAM

MILLAR—In loving memory of Mrs. Annie Millar, our only daughter who left us just one year ago.

Some day we hope to meet her, some day
we know not when,
To clasp her hand in the better land,
Never to part again.

—Inserted by Mr. and Mrs. Alfred Gough, John and Archie.

6 FUNERAL DIRECTORS

HAYWARD B.C. FUNERAL CO., LTD.
Established 1867
734 Broughton Street, Victoria, B.C.
Empire 3614 Empire 4065 Garden 7679
Lady Assistant

McCALL BROS.
"The Floral Funeral Home"
Office and Chapel, Corner Johnson and Vancouver Streets
Phone Garden 2013

S. J. CURRY & SON
Funeral Directors
Corner Quadra and Broughton Streets
Phone G 5512

6 FUNERAL DIRECTORS (Continued)

Distinctive Funeral Service in our New Mortuary at Moderate Cost
Experienced Lady Attendant
SANDS MORTUARY LTD.
Phones E 7511, G 3530 1803 Quadra St.

THOMSON FUNERAL HOME
1625 Quadra Street
Complete Service at Reasonable Cost
Lady Attendant
Phone G 2612

7 FLOWERS

ANY FLORAL DESIGNS at lowest prices. Pollock Bros., 1315 Douglas St. G 5315

BROWN'S VICTORIA NURSERIES, 618 View. Design work executed, lowest prices. We grow our flowers. G 6612, G 3521

10 COMING EVENTS

ATTENTION—DANCE FOR WAR WORK funds of Britannia and Pro Patria auxiliaries, Canadian Legion. Shrine Auditorium, September 16, 9 to 12 p.m. Irvines' orchestra. 50 cents.

A.O.F. JUVENILES' QUARTERLY MEETing, Friday, 13, 7.30, house-house. Members, please bring refreshments.

A BETTER OLD-TIME DANCE, SHRINE Auditorium, Saturday. Irvine's Orchestra. Supper. 35c.

BIG OLD-TIME DANCE EVERY SATURday at A.O.F. Hall, with the Haymakers' Old-Timers. Lots of waltzes, prizes, supper 35c. Visitors welcome.

DANCE TO THE MUSIC OF THE BEST 7-piece orchestra in town at Bunny Hall every Saturday night.

DOROTHY COX'S BALLROOM CLASS and social reopens Saturday, Sept. 14, corner Cook-Fort, over Royal Bank. E 7638

FREE—COLONIST SONG SHEETS COLonist Advertising Department.

McMORRAN'S SEASIDE PAVILION, Cordova Bay. Dancing Saturday nights. Stan Cross' Orchestra. 35c. Tomoolas.

RUMMAGE SALE, SATURDAY, SEPtember 14, 8 a.m., 737 Pandora Ave.

STEWART'S POPULAR OLD-TIME dance, Chamber of Commerce, Wednesdays, 8.30, refreshments. 35c.

13 WANTED—MALE HELP

A BENCH HAND WANTED. DRYSDALE Sash & Door Co. G 4411

CARPENTERS WANTED IMMEDIATELY. Must be first-class tradesmen. Apply in person to the Employment Service of Canada, 1001 Langley Street, Victoria.

CLERK, RECEPTION AND DESK, IN modern hotel, give qualifications and references. Box 8517 Colonist.

INTELLIGENT BOY, FIFTEEN TO SEVenteen, wanted as messenger and office boy. Applications must be in own handwriting, stating age, school grade and experience, if any. Also give telephone number. Apply Box 6518 Colonist.

WANTED—EXPERIENCED MAN AND wife for retail dairy. Both must be good milkers. Good wages to right party. No children preferred. Box 6443, Colonist.

WANTED BOY 16 OR 17 YEARS OLD. Apply British America Paint Co., Ltd.

13A SALESMEN AND AGENTS

REAL ESTATE SALESMAN MUST have car licence and experience. Hawkins & Co., 745 View Street.

14 WANTED—FEMALE HELP

CAPABLE GIRL WANTED MORNINGS. Hillside. Box 8420, Colonist.

COOK-GENERAL, OAK BAY, SLEEP IN. Phone E 0722, between 6 and 7 p.m.

COOK-GENERAL, TO SLEEP IN, REFERences required. Rockland Ave. G 5283

ELIZABETH ANN SALON—CHILDREN'S permanents, ready for school. Very special prices all week. 1116 Broad Street, opposite Spencer's. G 3215

EXPERIENCED GIRL TO ASSIST WITH housework and care of baby, $20. Box 8506, Colonist.

GIRL FOR HOUSEWORK, 8 TO 12.30, $10 monthly. Apply 930 Pemberton Road.

LADY, 45-50, AS PRACTICAL HELPFUL companion; family of one. Please give particulars when writing. Box 8515, Colonist.

STUDENTS WANTED—VICTORIA HAIRdressing School, Woolworth Building.

WANTED, IMMEDIATELY—EXPERIenced girl for daily care of six-year-old child. References required. Box 8410, Colonist.

WANTED REGISTERED NURSES FOR general duty, age 21 to 26, for Nanaimo Hospital.

WANTED—GIRL TO HELP WITH housework few hours daily, no washing or cooking. Phone E 9664

WANTED—EXPERIENCED COOK-GENeral. Gonzales district, sleep out, wages $30. G 6160.

OPPORTUNITIES FOR WOMEN

COURSE IN DESIGNING, Dressmaking. Academy of Useful Arts, 853 Fort. G 2034

HELP WANTED

A FEW SCHOOL TEACHERS, MALE OR female, to make $25 weekly selling nue Familex Products which are actual household necessities; guaranteed quality; wanted in every home. Write Familex Products Co., 570 St. Clement, Montreal.

15 TEACHERS WANTED

DUNCAN CONSOLIDATED SCHOOL Board. Due to increased registration offers temporary appointment to experienced music specialist, qualified to teach other subjects in junior and senior high schools. Alternatively experienced teacher for health and some social studies with academic certificate. Apply, stating qualifications to the secretary, Box 156, Duncan, by September 18. Duncan Consolidated School Board.

17 SITUATIONS WANTED—MALE

A VALET SEEKS POSITION. EXCELlent references. 1605 Cook Street. G 4804

A. J. GREGG—HOUSE WINDOWS cleaned, outside, 6c each. G 5023

EXPERT WELL DIGGING, ROCK work, etc. Prices reasonable. A. S. Anderson, 1011 Sutlej Street. E 5755

MAN-WIFE, MIDDLE-AGED, CAREtaker, managers, apartment, hotel, resort, private estate. Experienced, reliable workers. Box 8489, Colonist.

17A PAINTERS AND DECORATORS

ALL Painting, Paperhanging. Reasonable. Guaranteed. Smythe & Clarke. E 2774

A. BLACKETT—Paperhanging, Painting, kalsomining. Low rates. Phone E 4545

DECORATING, PAINTING, PAPERHANGing. First-class work. Ireland & Sons. G 4890

DICK TRIPP—PAINTING, PAPERING, kalsomining, glazing. E 8700 G 2510

EXTERIOR, INTERIOR, PAINTING, KALsomining, paperhanging. Phone G 1669

PAPERHANGING $7 UP. KALSOMINing $4 up. Painting, roof and stucco spraying. Frans Clarkson. G 7838

PAINTING, PAPERING AND KALSOMINing. Speedy and efficient. Work guaranteed. J. McPherson. Phone E 9039

17C CARPENTERS AND CONTRACTORS

ALTERATIONS, BUILDING, REPAIRS, roofing a specialty. T. Thirkell. E 4625

LOW ESTIMATES—ALTERATIONS, REpairs. Experienced. Beechey. E 4270

ROOF, Chimney and General Repairs. Experienced. Estimates free. G 5630

17E GARDENERS

LAWNS, PRUNING, SCYTHING, DIGging, etc. Contract or hour. E 3184

18 SITUATIONS WANTED—FEMALE

EXPERIENCED GIRL DESIRES POSItion in meal or grocery department. Phone G 2074

RESPECTABLE CAPABLE MIDDLE-AGED woman wants position as housekeeper in motherless home. Box 7368, Colonist.

WOMAN WANTS WASHING, BY DAY OR hour. G 4863.

WILL CARE FOR ELDERLY OR SEMI-invalid lady. Comfortable home. E 3518

21 PERSONAL

A PERMANENT WAVE INDIVIDUALLY styled. Special prices on shampoo and finger wave. Bert Waude Salon, 718 Yates Street. Telephone E 4025.

21 PERSONAL (Continued)

A. MARSHALL—SPECIAL PRICES FURS remodeled, tailoring. 639 Yates.

ECZEMA, ITCH, PILES, PIMPLES—TRY George Lee's Chinese Remedy. 838 Cormorant St. All departmental drug stores.

EXPERT TRUSS FITTING. COMPLETE stock. Private fitting-room. Modern Pharmacy, Ltd., Johnson at Douglas St.

ENGLISH HAND LAUNDRY (MILADI) shirts 13c up, Collars turned. E 6192

FREE—DAILY COLONIST SONG SHEETS now available. Apply Advertising Department.

FOR DISTINCTIVE PORTRAITS, Meyer's Studios, 645 Yates Street. Open evenings, Tuesday and Thursday, 8 p.m.

FREE—COLONIST COOKBOOK AND Homemakers Guide. Limited number. Circulation Department.

FILMS DEVELOPED AND 8 GLISTENing prints for 25c coin. Extra prints 3c each. Mail to P.O. Box 694, Victoria, B.C.

FREE INFORMATION—FEMININE HYgiene. Local Society de Hygenique, 133 Eberts Street. E 0774 after 5 p.m.

GARDENS, LOTS DUG, LAWNS PREpared. Rotary tiller. Jewkes. G 2827.

HUNDREDS OF SATISFIED CUSTOmers eat Masters' Health Bread daily. Have you tried it? 1729 Cook Street.

LORETTO HALL, 309 BELLEVILLE. Guest house for ladies. Public dining-room. Afternoon teas specialty. G 4022

MONAMEL FOR BETTER PROTECTION of your home inside or out. Phone E 8307 or G 5022 for free estimate and full particulars.

MME. LEONA WRIGHT HEALTH TONIC and beverage. 1036 Hillside, Victoria.

PASSPORT PHOTOS—PROMPT SERVice. Campbell Studio, Kresge Block.

PURE JERSEY MILK, EARLY MORNING delivery and evening. G 4716

SHOTBOLT'S KIDNEY TONIC—FOR kidney and bladder affections. Shotbolt's Drug Store, 589 Johnson Street, opposite Mac & Mac.

SEATH'S MINERAL HEALTH WATER for rheumatism, stomach ailments, arthritis. 10c qt delivered. Keating 52X.

21A HAIRDRESSERS AND BEAUTY SPECIALISTS

AFTER THE SUMMER HEAT AND SUN, give your hair a reconditioning treatment. Annas Taylor, 1004 Broad. E 6015

BOWKER BEAUTY SALON, AT 2279 Bowker Avenue, Oak Bay. Good permanents and good service. E 0724

ELIZABETH ANN SALON. AFTERNOON tea served with perms. 1116 Broad St.

HARPER METHOD SCIENTIFIC beauty culture. 1207 Douglas Street. E 4926 2548 Windsor Road. G 5034

LA FRANCE BEAUTY SALON FOR PERmanents, marcels, hair styling, finger waving, cutting, dyeing, paper curling, facials. Large salon, ground floor. G 7443. 727 Yates.

NEW PERMANENTS! FINE HAIR a specialty! Bobette Beauty Salon, Room A Campbell Building. G 6852.

REDUCING CREAM FOR HIPS, ARMS, legs and chins. La France Beauty Salon, 727 Yates Street.

SINCE PROPER CUTTING IS the foundation of all smart hairdressing, visit the
AVALON BEAUTY SHOP
Phone E 0522 1104 Douglas St.
All Experienced Operators

SUSSEX BEAUTY SALON, E 5115. TEST curls for all permanents. 706 Broughton Street.

TYRRELLS LTD.—PERMANENT WAVing specialists. Practical everyday hairstyling. Fourth Floor, David Spencer Ltd. E 4141

VICTORIA BEAUTY PARLORS. CALL E 6515 for a good permanent. All experienced operators. 1218 Broad Street.

23 EDUCATIONAL

MODERN LANGUAGES!

GRAMMAR, Literature, Conversation, German matric. Day or evening. G 2188.

QUALIFIED ENGLISH LADY WOULD undertake teaching; drive car. G 4566

ROYAL BUSINESS COLLEGE, 1006 Government. G 8016. F. W. Maunsell.

SPROTT-SHAW BUSINESS INSTITUTE. Courses: Stenography, secretarial, commercial, radiotelegraphy. G 4512

ST. MARGARET'S BUSINESS SCHOOL—Junior House, St. Margaret's School. Miss W. G. Milligan, principal. E 3234

STANDARD SCHOOL STENOGRAPHY. G 1824, E 0639. Miss G. Dickson, principal.

SPEECH TRAINING
MRS. WILFRID ORD, F.T.C.L., A.T.C.M., M.R.S.T. 1005 Cook Street. G 5525

WELD YOURSELF TO A JOB! WITH welding a vital part of all metal and steel construction used in shipbuilding, aircraft and other industries our welding training can easily be your best and quickest way to a good job. We train you in the most modern welding practise on modern equipment and give you complete practical training in arc and acetylene welding. Courses moderately priced on budget plan. Write today for full information. B.C. Welding School, Box 7569, Victoria Colonist.

24 MUSIC

BE POPULAR. PLAY PIANO. SHEPTE rapid course and play any popular songs in three months. Registered teacher. E 6906

DOROTHY FRANCIS, VIOLIN, PIANO. 2088 Oak Bay Avenue. G 4667

FREDERICK KRIEGEL (VIENNA STATE Academy), piano (theory, coaching singers). 534 Broughton St., or 2850 Colquitz Avenue. G 3636.

MISS MOORE, L.A.B., PIANO. NEW method, pictures, stories, rhythmic band. Special fees families of "Service." 1485 Fort. E 1567.

SPANISH and Hawaiian Guitars and Mandolin taught. Jenkins, 1018 Pandora.

24A PIANO

ELEANOR BARFOOT, L.R.A.M.—PIANO, harp, theory of music. Lessons resumed. 914 Oliver. G 2363

REGINALD COX, L.MUS., McGILL. ALL grades. 1462 Fort Street. E 3814

25 DANCING

DOROTHY COX, M.R.A.D., A.I.S.T.D., London, Eng.—Ballet, tap, ballroom, Highland, Greek. Starts Sept. 6. E 7638

MR. and Mrs. Geo. Rosaly, Victoria's leading ballroom instructors. E 4854

29 LOST AND FOUND

LOST—FROM THE EXHIBITION grounds, one York sow, tatoo U.B.C. on left ear and "SP" on right. Reward. Phone exhibition office, 11 information.

LOST—TUESDAY NIGHT, IN OR NEAR Capitol Theatre, leather wallet, with money, cards, badges. Urgently needed. Reward. A. H. McLennan, Sussex Hotel.

LOST—SHELL-PINK FRAMED GLASSES in leather case at Horse Show, Wednesday evening. Please phone G 4702

LOST—BROWN WALLET CONTAINING registration card, money, etc. Finder can retain money. G 9252

LOST—BROWN PUP, 3 MONTHS OLD, in vicinity of Burnside and Douglas. Phone G 2302. Reward.

LOST—EITHER IN CITY OR AT WILlows, oval gold locket with two photos, one colored, reward. Phone G 4078

LOST—TWO CHILDREN'S COATS, near Gorge Hotel, on Saturday. E 9897

31 MONEY TO LOAN

ASK US FOR INFORMATION AND SAVE unnecessary delay if you intend to build your own home through the NATIONAL HOUSING ACT 5% PLAN. To aid your builder in complying with the Act we have specimen blueprints of small homes costing about $2,500.

GILLESPIE, HART & CO., LTD.
Established Over a Quarter of a Century
611 Fort Street Phone G 1181

A MORTGAGE LOAN CAN BE ARranged by us in any amount. Low interest rates; quick decisions; repayments to suit. Large sums available for apartment and downtown business properties. 5 per cent National Housing Act loans. P. R. Brown & Sons, Ltd., 1113 Broad Street. Phone G 7171

MONEY TO LOAN AT LOWEST RATES on first mortgages. Monthly repayment plan if desired. See V. S. Mark.
J. H. WHITTOME & CO., LTD.
114 Pemberton Building Phone E 7213

DOUBLE SERVICE IN WANT ADS

You can telephone your answers as well as your classified advertisements to The Colonist. Readers are often interested in Want Advertisements that do not carry the names or addresses of advertisers, but a Colonist box number. For the accommodation of these readers who find it inconvenient to write an answer and to serve the advertiser better

We Will Take Replies to Box Numbers Over the Telephone

The Colonist service is available from 8 A.M. to 9 P.M., excepting Sundays. Phone Empire 4114

31 MONEY TO LOAN (Continued)

ANY REQUEST FOR A MORTGAGE appreciated. See H. C. Holmes. Pemberton & Son, Ltd., 625 Fort St. G 8124

33 BUSINESS DIRECTORY

FLOOR SURFACING

V. L. HARDWOOD FLOOR CO., 707 Johnson. Free estimates. G 7314

CLEANING

AUTOMOBILE Upholstery, Chesterfield Suites and Rugs Cleaned. Disinfected. E. HILL
727 View Street Phone E 2014

LITHOGRAPHY

LITHOGRAPHY
Commercial Work of All Classes. Cheques, Bonds, Debentures, etc. Labels of Every Description. Photo-Litho Map Work
THE COLONIST
Commercial Departments
1211 Broad Street

LAWN MOWERS

MOWERS SHARPENED BY EXPERTS—Elves Bros. Lawnmower Shop. E 0662

WOOD AND COAL

A BIG ONE-WEEK SALE—100 CDS bone-dry 12-in. fir, from Malahat. Some blocks and some bark. All good heavy wood. No rubbish. No knots. Easy split. Good for furnace, fireplace, heater or kitchen. Reg. $5.50 cd., now $4.25 cd. 2 cds. $8, 4 cds. $15.75. Up-Island 12-in. fir, lots of bark, never in any kind of water, from Malahat tie mill, semi-dry, but ready for basement. Reg. $4, now $3.25 cd., 2 cds. $6. Dry kindling, $4 cd.
O.K. FUEL CO.—G 2452

A SPECIAL! BUY NOW! SAVE MONEY! 200 Cords dry inside fir blocks, mixed with heavy bark slabs, 12-in. All fir, no cedar or hemlock. Beats cordwood. From Cameron Bros.' Timber Co., the one and only mill on the Island where wood does not go in water, 34 miles from Victoria on the C.N.R. Now only $3 cd., 2 cds. $5.50. Bone-dry, $3.50, 2 cds. $6.50. C.O.D. Must be moved in one week. Order now and see.
SOOKE DRY WOOD CO.
430 Burnside Road E 6925, Night E 4380

A BARGAIN—UP-ISLAND 12-IN. DRY block mixed slab guaranteed A1 fir. $3 cd., 2 cds., $5.50. Inside fir block, $4 cd., 3 cds. $11.00 C.O.D. Full measure. Prices for short time only. All logs cut last Fall. Wood ready to burn now. Bone-dry Malahat wood guaranteed fir, $3.50 cd., 2 cds., $6.50. Buy now—save money.
OLD JOHN WOOD CO.—E 2743

A NEW SALE OPENING FOR BONE-DRY Malahat wood. Only six-day sale. Nine months old, every piece bone dry. All Douglas fir. Bark and blocks, good hard wood and good clean wood. All 12-inch, no shorts. Wood has never touched water. We don't fool. A full cord. Regular price is $5.50 cord, now 1 cord, $4.00, 2 cords, $7.75; easy to split. Order now and see.
NATIONAL FUEL CO.—G 5215

ALL COOPERAGE WOOD AGENCY—Best quality bone-dry stovewood, $2 ½ cd. Kindling $1.50 ½ cd. Furnace blocks $3 cd. All-fir first-grade screened sawdust, bulk $2.50, sacked $3.25. E 5516

ALL COOPERAGE WOOD COMPANY—Bone-dry stove wood, $2 ½ cd., kindling, $1.50 ½ cd., millwood, $2.75 cd., furnace, inside blocks, $4.00 cd. G 2541

A BARGAIN—GUARANTEED ALL FIR screened coarse sawdust, from Cowichan tie mill, bulk, $2.50 unit; sacked, $3.50. G 2915, E 9111

ALL SCREENED DRY FIR SAWDUST—Bulk, unit $2.50, sixty sacks, $3.50. Langford Wood & Sawdust Co. E 5910

A FULL UNIT, $3.50, 60 SACKS, $4.50. No. 1 coarse fir. Alert Service Transfer Co. E 4101.

ALL REDRY CEDAR, ANY LENGTH, $1.00 load, 2 for $1.75. E 6722.

BONE-DRY FIR SLABWOOD MIXED with inside block, $3.50 cord. All dryland wood, 1 cord, $2.75, 2 cords, $5. No. 1 fir millwood $2.25 cord, 3 cords $6.50. Inside fir blocks, $4 cord. Shawnigan Douglas Fir Wood Co. Phone E 3914

BONE-DRY COOPERAGE STOVE WOOD $3.50 cd. kindling $2.75 cd., cooperage wood, $2.75 cd. blocks, $3 cd. E 5023

BEST FIR SAWDUST, $2.25 UNIT, 60 sacks $3.25. Day, night. E 2924

EXTRA SPECIAL—BEST BONE-DRY Douglas fir in town, piled in yard since last Spring. Easy split, all 12-in. Reg. $5.50, now $4.25 1 cd.; 2 cds. $6. Dryland, all fir wood, 1 cd., $3.25; 2 cds., $6. Prompt delivery. C.O.D. Stock up at these new low prices.
DOMINION FUEL CO.—E 4734

DRY INSIDE FIR WOOD, CLEAN, NO rubbish, $1.75 ½ cord. E 6552

HALF PRICE, ONE WEEK ONLY—NO. 1 fir millwood. No short lengths, 12-in. for furnace, fireplace or cook range. We do not pick best wood out or short measure just to sell cheap. Reg. $3 cd., now 2 cds. (not 1½ cds.), $5; 1 cd., $2.75.
DOMINION FUEL CO.
E 4734

MALAHAT BULK SAWDUST, $3.50 sacked, $4.50, 60 sacks. J. E. Painter & Sons, 617 Cormorant Street. G 3541

MUST MOVE IN ONE WEEK—50 CDS 12-in. dry cedar, only $1.75 cd. G 2452

NO. 1 FIR MILLWOOD, $2.50 CD., IN 2-cd. lots. Inside fir, $4.00 cd. Screened fir sawdust, $3.25 unit. Manning & Shaw Fuels, 745 View Street. E 0624

NO. 1 FIR SLABS MIX INSIDE THREE cords, $6.50; bone-dry slabs, one cord, $3.50; bone-dry Malahat slabs, $4; dry inside block, $4.50. Selkirk Wood Co. G 5334

$3.50 PER CD.; ½ CD. $1.90. DRY inside fir, clean. E 6552

34 PROFESSIONAL DIRECTORY

CHIROPRACTORS

JOHN M. STURDY, REGISTERED AND licensed chiropractor, 109 Union Bldg. E 5034

MASSAGE

CABINET STEAM BATHS. MASSAGE. Miss Van Becker, 830 McClure. E 7835.

MRS. BARKER, MASSEUSE, VAPOR baths, chiropodist. 225 Howe. G 1661

OSTEOPATHIC PHYSICIANS

DR. VERNON B. TAYLOR, REGIStered and licensed. 406-7-8 Belmont Building. Phone Empire 7823

PATENT ATTORNEYS

ERNEST E. CARVER, F.P.I.C.
Registered Canada and U.S.
Patents and Trade Marks in All Countries
789 W. Pender, Vancouver. Phone Sey. 1252

FETHERSTONHAUGH & CO.
Patents and Trade Marks
Offices Throughout Canada and U.S.
789 W. Pender, Vancouver. Phone Sey. 3706

MARKS & CLERK, OF LONDON, ENG., Ottawa, Washington, etc. Patents and trademarks in all countries. 901-903 Bank of Toronto Building, Douglas Street, Victoria.

34 PROFESSIONAL DIRECTORY (Continued)

PRIVATE HOSPITALS

AT 1019 RICHMOND AVE.—PRIVATE hospital, surgical and medical convalescent. Hydrotherapy treatments. E 1747

PHYSIOTHERAPY

H. H. LIVSEY—Registered and Licensed. 212-9 Pemberton Building. G 3643.

36 OFFICES, STORES, HALLS TO RENT

LARGE HEATED STOREROOM AND office for rent, cheap. Box 8527, Colonist.

NEWLY RENOVATED SMALL HALL and two adjoining rooms, suitable for choirs, clubs, etc. E 3215 or E 9532

37 MISCELLANEOUS

SAWS, ALL KINDS, FILED, SET, gummed, etc. Phone W. Emery, 1567 Gladstone Avenue.

40 FOR SALE—MISCELLANEOUS

40A BUILDING MATERIALS

A BARGAIN—1 x 6 Fir Shiplap, No. 1 and 2 mixed, $18 M. Limited quantity. Stewart & Hudson Retail Lumber Yard. E 0342 405 Gorge Road E 0342

ANYTHING IN CONCRETE MIXER FOR hire. Trucking. W. Trace. E 7473

BULLDOZER FOR HIRE — LOTS cleared, leveled and basements dug. Rates reasonable. E 3702-E 5526

BASEMENTS EXCAVATED. Dirt Moved. Reasonable. Hour, contract. Albion 79X

CANADIAN WESTERN WOODWORKERS—Sashes, doors, general millwork. G 4012

CLEARING DONE ON LOTS, ETC. REAsonable prices. E 3834, evenings G 5645

SIDNEY SPEEDY SERVICE
IF YOU ARE FIGURING ON BUILDing a garage, chicken house, woodshed or barn, call and see items we have in stock suitable for these jobs.
SIDNEY LUMBER
G 2515 2116 Government Street

ISLAND BUILDING SUPPLY COMPANY—Everything in builders' supplies. E 6213. 516 Fort, corner Langley.

SHINGLES (XXXXX) NO. 2, BARGAIN prices. Dalziel Box Company. G 1422

THE MOORE-WHITTINGTON LUMBER COMPANY, LIMITED
Established 1893
LARGE STOCK — RIGHT PRICES
Lumber, Millwork, Gyproc, Masonite, Insulex, Gypsum Wool, Shingles, Etc.

USED LUMBER, DOORS, WINDOWS, corrugated iron, at 1425 Edgeware Rd.

40B CLOTHING, FURS, SHOES, ETC.

GREY KID CARACUL FUR COAT FOR quick sale. Box 7761, Colonist.

40D FURNITURE

AMAZING VALUE — LARGE 3-PIECE chesterfield set, rust covered with oak leaf pattern cut velour on loose cushions, $75, on easy terms. Heaney Cartage Co., Lower View Street.

A GOOD WALNUT DINETTE SUITE, 6 pieces.
J. M. WILLOWS
705 Johnson Street Phone G 4424

BEDS, CRIBS, SPRINGS, MATTRESSES—Wholesale and retail. Discount to Services. Capitol Mattress Factory, 720 Fisgard. Salesrooms at 848 Yates St. E 0533

CARPETORIUM — Clean, Sell, Exchange, repair carpets. 1025 Cook. E 2861

FOR SALE — ENAMEL SINK WITH taps, toilet bowl, linoleum, square table, chairs. E 0936.

GEORGIAN GOOSE-NECK LOVE SEAT, Victorian settee with chairs. Box 8428, Colonist.

NEW BEDROOM SUITES, $59.50 UP. Chesterfield suites, $69.50 up. Double bed couches, $19.50 up. Bed lounges, $29.50 up. A few rugs still to be had at greatly reduced prices.
FRANKS
860 Yates Street Phone E 2464

SMALL ORGAN, IN GOOD CONDITION, $18.50. Six-piece walnut bedroom suite, like new, $78.50. Holland Bros., 751 Fort. E 0913

STUDIO COUCH FOR SALE, ALMOST new. Phone G 1826 after 12 noon.

WILSON'S ECONOMY FURNITURE Store. Save depreciation. Buy good used furniture on terms. 646 Cormorant. Phone G 5915.

WANTED — USED FURNITURE AND RANGES. WE PAY BETTER PRICES.
HUB FURNITURE COMPANY
713 Johnson Street Phone G 6425

PLOWMAN'S
QUALITY USED FURNITURE
624 Fort Street

40E MUSICAL INSTRUMENTS

HORNER 80-BASS PIANO ACCORDION, value $150; 2 months old, bargain, $110. Bell standard banjo, $35, worth double. E 0826

HEINTZMAN & CO. MAHOGANY PIANO. Phone E 8061. 1654 Hampshire Road.

NOW YOU CAN PLAY RECORDS through your radio. Purchase $5 worth of Victor Records and you are entitled to a $14.95 record-playing attachment for your radio only $9.95. Fletcher Bros. (Victoria) Ltd., 1130 Douglas St. G 7148

SEE OUR USED PIANOS BEFORE YOU buy. Music Department, Spencer's.

VIOLINS, FROM $7.50; VIOLIN BOWS from $1.50; cases, $3; strings and accessories at lowest prices. Fletcher Bros. (Victoria) Ltd., 1130 Douglas St. G 7148

40F RADIO

EXPERT RADIO REPAIRS — SETS INspected and tubes tested free. G 5918

RADIOS FOR HIRE, WEEK OR MONTH. Radios repaired, tubes tested free. Radios at give-away prices. Aaronson's, 1328 Government. G 4722

1940 WESTINGHOUSE PORTABLE RADIOS, REGULAR $39.50
SPECIAL
$29.50
McLENNAN, McFEELY & PRIOR LTD.
1400 Government Street Phone G 1111

GET A NEW G.E. RADIO NOW!
PRICES AS LOW AS $18.65
MURPHY ELECTRIC CO., LTD.
751 Yates Street Phone G 1713

40H NURSERY STOCK, PLANTS, ETC.

FALL PLANTING
Fruit Trees, Roses, Bulbs, Ornamentals, Etc.
ORDER NOW
LAYRITZ NURSERIES, LTD.
772 Fort St. Phone G 3733

40K BICYCLES AND MOTORCYCLES

BICYCLES, WAGONS, JOYCYCLES, DOLL carriages and tricycles make ideal birthday gifts. We have a large selection of these and have prices to suit all. Give your children outdoor wheeled goods and they will be healthy. We repair most things. Robinson's, 1220 Broad Street, opposite Colonist. Phone E 6212

BICYCLES, NEW AND RECONDITIONED. Terms arranged, expert repairs by competent mechanics. Peden Bros., Ltd., 1410 Douglas. Garden 5911

BICYCLE SALE—30 BICYCLES, $14.50 to $18.75. Balloon-tire bicycles, $36.50, with wides. Expert bicycle repairs, moderate prices. Aaronson's, 1328 Gov't St.

CASH FOR OLD BICYCLES OR PARTS. Call anywhere. G 4722

EVERYTHING IN BICYCLES AND REpairs. E. H. Harris & Co., Ltd., Fort.

SEE OUR REBUILT BICYCLES. LOOK like new and guaranteed like new. Expert repairs a specialty. Bob Peden, Ltd., 646 Johnson Street, next door to St. James Hotel. Phone E 2015

WILSON'S ECONOMY FURNITURE Store—Gent's bicycle, good condition, $16.50, easy terms. 646 Cormorant. G 5915

1936 TRIUMPH SINGLE, $200. E 8201, between 5 and 7 p.m.

40L STOVES AND RANGES

A "MAJOR" SAWDUST BURNER COSTS next to nothing to operate. Outsells all other burners. For a perfect installation phone or call The Alert Service Co. E 4101. 749 Broughton Street.

FAWCETT RANGE, CREAM-ENAMEL back, waterfront, thermometer, $48.50. Carter's Stove Store, 822 Fort St. E 3511.

MIRACLE SAWDUST BURNER—MORE heat, less fuel. Peden's Stove Store, E 1441, 722 Johnson Street.

40 FOR SALE—MISCELLANEOUS (Continued)

NEW McCLARY ALL-CAST "WELCOME" furnace. Capacity 12,000 cu. ft., $87.50, easy terms. Thacker & Sons, Ltd., 755 Broughton Street, Victoria, B.C. G 6211

NEW AND USED RANGES, OIL Burners. Mann's, 740 Fort. E 3122

RANGE CASTINGS STOCKED FOR most makes. B.C. Hardware, 718 Fort.

40X MISCELLANEOUS

ADDISON WASHERS WITH NEW beauty, efficient performance and years of low cost service. A case of soap with each washer, $79.50. Coast Hardware, 1418 Douglas Street.

APPLES—WEALTHY, 65c BOX, LARGE, well colored, at farm (bring containers) or delivered. Wilson, Tyndall Avenue, Gordon Head. Phone Albion 5X, noonhour or evenings.

APPLES — GRAVENSTEINS (SCARCE), 75c box. Bring containers. Tanner Bros., Tanner Road, Keating.

BUY YOUR ELECTRIC REFRIGERATOR now and save. We have several bargains in the latest models, on easy terms. C. J. McDowell's, 1000 Douglas Street.

BARRELS. All Kinds, All Prices, for All purposes. Wilkinson, 241 Gorge Road.

CORRUGATED IRON ROOFING — USED roofing from $3.50 to $4.25 per square. Capital Iron & Metals, Limited, 1824-32 Store Street, Victoria, B.C. Phone Garden 2434

COMBINATION ELECTRIC WASHER and ironer, complete, $3 cash, balance $1 weekly. 826 Fort.

CIDER PRESS YOUR OWN APPLES AT "Old Oaken Bucket," 241 Gorge Road.

DRY COLORS, LOWEST PRICES, HIGHest quality. Harris Andrews Paints, Ltd., 1302 Wharf Street.

FOR SALE DOUBLE-BARREL 12-BORE shotgun, English (hammer), also 22 Ross rifle in good condition (registered); $15 takes them. 312 Arnold Avenue.

ELECTRIC REFRIGERATOR, GOOD condition. Sacrifice. Need money. Box 7425, Colonist.

FOR SALE UNUSUAL BRASS HEARTH curb fender for fireplace. E 6803

FOR SALE—2½ GALLONS DAILY RICH well-cooled Jersey milk. G 1254

FOR SALE — 35 REMINGTON AUTO loader rifle. Phone G 5993

LADY'S 15-JEWEL SWISS WATCH, IN latest pink gold case, metal bracelet, only $17.50. Pay 50c weekly. Rose's Jewelers, 1317 Douglas Street.

MANURE, ROCK, BLACK SOIL, ANY quantity. Bray's Transfer, Ltd. G 7823

BARGAINS IN USED SEWING MACHINES
2 SINGER ELECTRIC MACHINES
2 WHITE ELECTRIC MACHINES
7 DROPHEAD MACHINES
2 HAND SEWING MACHINES
A. E. TAYLOR & CO. 828 FORT ST.

PEARS FOR SALE 1c PER LB. BRING containers. Mackenzie, Borden Ave., near Lake Hill P.O. Closed Sundays.

PEARS FOR CANNING, $1 BOX. BRING container. Carter, Feltham Road.

ROLLS RAZORS, $3.75. 26-IN. SUITcases, $1.50. 8-power prismatic glasses, $17.50. Field glasses, $6.75. Rifle, 22 calibre, $3.75. Mud guards, 29c. Pedals, 49c. Dunlop tires, $1.10. Inner tubes, 60c. Boy's bicycle, $12.50. Radio tubes, 75c. Spectacles to suit any sight, $2.75. Aaronson's Cut-Rate Store, 1328 Gov't St.

ROTTED, WEEDLESS, ODORLESS MAnure, 25c bag. Apples 50c box. G 3765

SMALL SAFE (300 POUNDS), 715 Pandora. Phone E 7051

TENTS, ALL SIZES, FROM PUP TENTS, at $3.75, to wall tents, in stock. F. Jeune & Bro., Ltd., 570 Johnson Street. Garden 4632.

VALUABLE DIAMOND AND PLATINUM brooch, assessed value $4,000. Sell for $1,750 or reasonable offer. Atherton's Antique Store, 884 Fort. G 5934

32-PIECE ENGLISH DINNER SETS ON sale at $6.95. Macdonald Electric, Douglas at View. Phone E 1171

50c Room Up—Floors waxed, polished. Flec ma. Best materials. Gregg. G 5023

BUYS IN RECONDITIONED WASHERS
1 EASY SPIN-DRY
2 EASY VACUUM CUPS
1 A B C
1 THOR
1 BEATTY
A. E. TAYLOR & CO. 828 FORT

LOOSELEAF SUPPLIES
Ledger Sheets, Binders and Files Carried in Stock
Special Ruled Forms of Every Kind Made to Order—Also Blank Books and Special-size Binders.
THE COLONIST
Commercial Departments
1211 Broad Street

41 WANTED—MISCELLANEOUS

A REPUTATION FOR PAYING HIGHEST prices for rags, bottles, tools, stoves, furniture or anything you wish to dispose of. We call anywhere any time. G 4752

AUDEL'S OR DYKE'S MECHANIC'S book, about 1935. Phone E 8415.

A 1 PRICES FOR TOOLS, SINKS, pipe, stoves. 581 Johnson. G 5192

CASH FOR BOOKS OF ALL KINDS. Famous song sheets free. Diagon's.

CASH FOR TABLE MODEL RADIOS. Call anywhere. G 4722

ELECTRIC MOTORS WANTED FOR cash. Box 7595, Colonist.

FURNITURE OF ALL DESCRIPTION purchased for cash or sold on commission. Turnbull & Fraser. E 9641

JUNK WANTED. GOOD PRICES FOR rags, bottles, tools, furniture. All useful things. Phone E 6350 F 0343. Call.

IF YOU WISH TO DISPOSE OF YOUR furniture, etc., antique or modern, consult us. We either buy outright or sell for you. Fred Smith & Co., Auctioneers. G 4913

WANTED — FORTY SECOND - HAND folding chairs, reasonable. Box 8491, Colonist.

WANTED FOR CASH GENT'S BICYCLE—Must be in good shape. Box 8519, Colonist.

WANTED SHOTGUN 12 GAUGE. GOOD condition. State price. Dunlop, Sunny Hill, R.M.D. 1, Royal Oak.

WANTED HIGH-PRESSURE AIR RIFLE, good condition. Phone G 5837

WANTED PAIR LOVEBIRDS. STATE color and price. Box 8481 Colonist.

WANTED — MEN'S USED CLOTHING. Best price paid for men's suits. E 7825

42 POULTRY AND LIVESTOCK

42B HORSES

BEAUTIFUL YOUNG SADDLE MARE, 15.1, WELL BRED AND SOUND. Payne, McTavish Road, Sidney, B.C.

42F DOGS

A CAIRN OR COCKER PUPPY — SEE Melita Kennels at Willows Exhibition, Saturday. Phone Colquitz 67Q

BIRD CAGES AND STANDS, NEW SHIPment, large sizes, all colors. Pet Shop, 1412 Douglas. G 5721

CAIRN TERRIERS, PUPPIES AND studs. Melita Kennels, Colquitz 67Q

HEATHERBELLE Scotties for sale. Stripping, trimming, bathing, etc. G 3305

42X MISCELLANEOUS

HAY, $18 TON, NO. 1 CLOVER, $20 ton delivered. Phone 74X Keating.

47 ROOM AND BOARD

AT 410 SIMCOE ST.—NICE ROOM, GOOD board, walking distance.

ABERDEEN, 941 McCLURE—H. & C. Water in rooms. Excellent board. G 6111

BOARD AND ROOM. RATES REASONable, reduction for two sharing; gentlemen preferred. 1425 Fernwood Road. E 4772

BOARD-RESIDENCE IN NICE HOME, close in. 1623 Belmont. E 8844

EXCEPTIONALLY NICE DOUBLE ROOM, refined home, home cooking. E 6876

GUEST HOUSE, SINGLE OR DOUBLE rooms. Every comfort and convenience. G 4601.

GOOD BOARD, CHEERY ROOM, FOR two gentlemen sharing. E 3518

IF GOOD FOOD AND COMFORT INTERest you, then be a guest at 217 Government Street. Rates reasonable.

OCT. 1—LADY OFFERS ROOM AND board in private apartment to professional or business gentleman, one double, one single bed-sitting-room. References required. E 7835

OAK BAY—GOOD ROOM, BOARD. BUSIness lady or gentleman. E 6678.

47 ROOM AND BOARD (Continued)

OAK BAY — BOARD-RESIDENCE FOR two college boys or two young men. E 8395

PAYING GUEST TAKEN IN — QUIET, modern, seaside home, out of town; use of garage. Box 6250 Colonist.

PRIVATE HOME, GOOD ROOM AND board, home cooking. E 0750

REAL HOME, GOOD TABLE, CLOSE IN. 640 Hillside. Good car service.

48 ROOM AND BOARD WANTED

INVALID REQUIRING SOME ATTENTION wants board and room in quiet home. Box 8459, Colonist.

49 ROOMS TO RENT

OXFORD HOUSE, 777 Fort—Housekeeping rms., h.-c. water, $2.50 wk. G 5198

49A FURNISHED

COMFORTABLY FURNISHED ROOM with home privileges, preferably someone in business. G 1262

FAIRFIELD HOTEL, OPPOSITE CITY Hall — Comfortable furnished rooms, special weekly rates. Scruton & Nunn, Proprietors.

FURNISHED DOUBLE AND SINGLE rooms. Breakfast optional. 918 Cook Street.

51 HOUSEKEEPING ROOMS TO RENT

BED-SITTING ROOM — IDEAL SITUAtion, block from car. Suit businessman. $10. G 1070

FURNISHED OR UNFURNISHED ROOMS, also garage. 1425 Elford. E 2306

51A FURNISHED

ATTRACTIVE HOUSEKEEPING ROOMS. Devonshire House. Quiet, central. 750 Fort Street. G 4123

A LARGE FRONT ROOM, FURNISHED or unfurnished, clean, quiet. G 4881

AT 1261 OSCAR—FURNISHED HOUSEkeeping room.

BRISTOL HOTEL, 509½ JOHNSON. 1 H. transients; new, mgr. $3 up. E 6680

FURNISHED HOUSEKEEPING ROOMS. Flats, cabins, $8 mo. up. 1036 Hillside.

FURNISHED HOUSEKEEPING ROOM available Sept. 16. 617 Michigan.

ROOM WITH KITCHENETTE, CONstant hot water; 1527 Camosun. G 6487

SMALL COSY HOUSEKEEPING BEDsitting-room. 307 Vancouver Street.

TWO ROOMS, BEDROOM AND SITTING-room, furnished for housekeeping. $18.50. E 5984

VICTORIA WEST — LARGE, NICELY-furnished housekeeping room. 223 Russell Street.

707 BLANSHARD — Economical Housekeeping rooms and suites. G 0129

51B UNFURNISHED

ROOMS FOR RENT—219 QUEBEC ST. Phone E 1951

53 FLATS AND APARTMENTS TO RENT

APARTMENT WITH TWO BEDrooms, modern, well heated. Newly decorated.
Apply
THE ROYAL TRUST COMPANY
Rental Department
1202 Government Street Phone E 4126

AN APARTMENT TO SUIT YOUR NEEDS at rates to suit your purse, $30 to $60, including electric range and refrigerator, otherwise unfurnished. Choice location. Well heated. Phone E 2644 or G 4127

AT SAVOY MANSIONS, ONE AND TWO bedroom suites, spring-filled mattress, refrigerator. G 6622

A 5-ROOM FURNISHED APARTMENT, close in, light, water, heat, telephone, adults. E 4483.

AT MONTROSE APT. HOTEL — FURN. suite with all modern conveniences.

AILSA MANSIONS — UNFURNISHED, excellently serviced. E 0961

CRAIGFLOWER COURTS, 3½ MILES from Victoria City Centre, on Island Highway—De luxe bungalows, consisting of bedroom, living-room, kitchen and garage. Fully furnished, automatic heating. Weekly. Winter rates now in effect. G 8330

CENTRAL, MODERN, 2-ROOM SUITE, kitchenette, bath, etc. 1219 Langley.

DANDY LITTLE APARTMENT COMING vacant. Apply caretaker, 1505 Elford. E 5278

FIVE-ROOM FURNISHED SUITE, BESSborough Apartments. Rent $90.

MARINE CHALET, OAK BAY—MODERN, well furnished, good location. E 5531

BEVERLY HOTEL
NEXT DOOR TO EVERYTHING IN Town
The Beverly has 80 rooms, many nicely furnished with or without private bath. Our light housekeeping rooms are nicely appointed for Summer School Guests. The Beverly is a Home for you while you are away from home. Strictly First Class. Courteous Staff. Very reasonable Rates. Large comfy lounge. Fine elevator.
James A. Griffith, Owner and Operator. Phone G 0236. 724 Yates Street, Victoria, B.C.

NICE MODERN APARTMENTS FOR rent by day, week or month. On sea front, congenial surroundings. Apply to Mrs. Betts in person, 1765 Ross St. E 7808

SEACROFT—VICTORIA'S MOST BEAUtiful sea-side apartment. G 5411

55 HOUSES TO RENT

55A FURNISHED

A COUNTRY RESIDENCE WITH ALL conveniences, eight miles from Duncan on the waterfront. Well-built, comfortable eight-room house.
Apply
THE ROYAL TRUST COMPANY
Rental Department
1202 Government Street Phone E 4126

COMPLETE HOME, MODERN CONVENIences, waterfront. Phone Keating 58 X

SMALL COTTAGE TO RENT AT PROSpect Lake. Phone E 2727

THREE-ROOM COTTAGE, SOOKE ROAD, partly furnished, light and water. Phone G 3281

55B UNFURNISHED

647 ST. PATRICK ST. — 5 rooms, stucco. Lease required $27.50
820 ST. CHARLES ST. — 7 rooms $50.00
ROCKLAND AVE. — 8 rooms $7.00
UPLANDS — 6 rooms $80.00
PEMBERTON & SON, LTD.
625 Fort Street Phone G 6124

MOVING, PACKING, STORAGE—PHONE Hebney's, G 1194. A representative will call and explain our service.

UPPER FLAT, FAIRFIELD, $18. FOUR-room upper duplex, $25. George Randall, 1303 Douglas Street. E 4911.

57 WANTED TO RENT—HOUSES

57A FURNISHED

SMALL HOUSE OR APARTMENT, FURnished, by Sept. 16. Reliable tenants. Boy school age. Low rent. Box 8436, Colonist.

WANTED BY SEPT. 23—FULLY MODern bungalow or apartment for six months or longer. Willing to pay good rent. E 2849

YOUNG COUPLE WILL TAKE CARE OF home for use of it. Good references. Box 8437, Colonist.

57B UNFURNISHED

DUPLEX OR COTTAGE, GARAGE, October, close in. Box 8318, Colonist.

FOUR OR FIVE-ROOM HOUSE BY OCT. 1. Lease preferred. $15 to $18 per month. Box 8526, Colonist.

WANTED TO RENT — FIVE OR SIX-room house, close to school, about $15. Phone E 5813.

WANTED—HOUSE, JAMES BAY DIStrict, $12 to $15 month. E 7417

10 OR 12-ROOMED HOUSE, OAK BAY or Fairfield, lease with option to buy. Box 8463, Colonist.

65 AUTOMOBILES

65A FOR SALE

AUTO FINANCE, INSURANCE, MORTgage notaries, etc. H. W. Miller & Co., 1210 Broad Street. G 4651.

65 AUTOMOBILES (Continued)

ALL PARTS OF MODEL "A" FORD 1926 for sale, including the body. Also bodies for Ford and Chevrolet 1926 coupes. Engines of all sizes in stock. Best cash prices given for trucks and cars for wrecking. W. Frank Cameron Auto Parts, 933 View Street. Phone E 6632

FOR SALE, 1933 DODGE COUPE DE luxe model, on view Frank Victoria Super Service.

FOUR TRUCKS FOR SALE — WILL trade for boat. 3131 Qu'Appelle. G 2535.

JUNKIE AUTO WRECKER. E 7521. BEST prices paid for your car. Parts for all cars and trucks. 937 View Street.

MODERN TRAILER, FULLY EQUIPPED for accommodation of four persons $325

We Pay Cash for Good Used Cars

VICTORIA USED CAR MART
931 Yates Street Open Evenings

JAMESON'S LOW PRICES SAVE YOU MONEY

HERE ARE A FEW TYPICAL JAMESON values. See the cars. Drive them. Compare the value with those offered elsewhere.

1937 AUSTIN "7" SALOON—Guaranteed condition $445

1932 STUDEBAKER ROCKNE DE LUXE SEDAN. This car has been thoroughly overhauled and is in perfect condition $445

1939 HILLMAN 14 SEDAN. The famous 40 miles per gallon English car. Quality throughout $795

JAMESON MOTORS LTD.
Broughton Street

OLD CARS LIKE NEW
at
AUTO BEAUTY CLINIC

MODERN COLORS, TWO-TONE TREATment. Factory specification finish. Low cost. We hurry.
WILSON & CABELDU
Yates Street at Vancouver

OWNER WILL SACRIFICE LATE MODEL Chevrolet de luxe coupe. G 4611 after E 3991

PACKARD, 1937, SUPER EIGHT SEDAN—Beautiful black finish, spotless interior, car and heater, custom built into car. This Packard is in perfect shape, has been driven by prominent businessman and has very low mileage. Box 8513, Colonist.

SAVE ON GAS AND OIL—SEE US ABOUT reconditioning your engine. Low prices. Careful work.
CHET DOWMAN
724 Johnson Street

SPECIAL—1937 CHRYSLER "6" ROYAL SEDAN—Don't miss this exceptional bargain $795
BURTON & WILLIAMS MOTORS, LTD.
1001 Blanshard Street Phone E 9415

WILL SELL MY EQUITY IN 1930 NASH coach, $80 cash, $15 month. Apply 1010 Wychbury Avenue, mornings.

952 YATES STREET

1934 CHEVROLET COUPE, 19,000 miles. In new condition $495
1938 FORD 60 H.P. TUDOR $675
ESSEX COACH—In good running order $45
CHEVROLET COACH $40
CHEVROLET SEDAN $40
FORD MODEL "A" SPORT COUPE $150
1931 FORD MODEL "A" ROADSTER $195
1934 FORD MODEL "Y" PANEL $225
1931 NASH SEDAN $245
BUICK SEDAN $55
ERSKINE COACH $125
1931 CHEVROLET ROADSTER $250
1929 ESSEX CHALLENGER SEDAN $95
1930 PONTIAC SEDAN $150
FORD MODEL "T" COUPE $25
1931 DODGE PANEL DELIVERY $195
1930 CHEVROLET SEDAN DELIVERY $175
CHEVROLET COUPE $75

Terms. Trades.
RELIANCE SALES LTD.
952 Yates Street
Open Evenings Until 9 o'Clock

EVERY CAR THOROUGHLY RECONDITIONED AND FULLY GUARANTEED

1938 PLYMOUTH SEDAN $850
1937 FORD V-8 FORDOR $725
1936 HUDSON COUPE $675
1935 OLDSMOBILE SEDAN $675
1937 WILLYS SEDAN $650
1935 FORD V-8 FORDOR $550

NATIONAL MOTOR CO. LTD.
819 Yates Street
"Where Customers Send Their Friends"

BEGG'S OPEN-AIR SHOWROOM
(Opposite Atlas Theatre)
RECONDITIONED AND READY TO GO

1933 BUICK SEDAN $595
1936 HUDSON SEDAN $675
1937 FORD SEDAN $645
1938 HUDSON SEDAN $795
1938 DE SOTO COUPE—Many extras $965
1938 STANDARD SEDAN $775
1938 REO 1-TON EXPRESS $650

BEGG'S OPEN-AIR SHOWROOM
837 Yates Street Phone G 1144

WILSON & CABELDU
CLEAR THE DECKS
USED CAR SALE NOW IN FULL SWING

1935 GRAHAM SEDAN $575
1929 FORD TUDOR $125
1929 WHIPPET COUPE $75
1936 SINGER COUPE $295
1936 PLYMOUTH 7-PASS. SEDAN $595
1939 CHEVROLET COUPE $850
1938 LA SALLE SEDAN $1465

And Many Other Three-Star Values
WILSON & CABELDU
626 Yates Street, and at Duncan
OPEN TONIGHT, OF COURSE

BEGG MOTOR COMPANY, LIMITED
MAIN SHOWROOM
The Following Used Cars We Believe to Be Among the Best Buys Available Anywhere

1938 CHEVROLET SEDAN $865
1938 FORD DE LUXE SEDAN $745
1938 FORD DE LUXE SEDAN $845
1938 PLYMOUTH DE LUXE SEDAN $895
1938 DODGE COUPE $895
1940 DE SOTO SEDAN $1495

MANY MORE TO CHOOSE FROM
CORNER YATES AND QUADRA
Phone G 1144
Plymouth - Dodge - Chrysler - De Soto
OPEN TILL 9 P.M.

A Mart for Busy Readers—Property for Sale or Trade

TO OUT-OF-TOWN SUBSCRIBERS

Out-of-town subscribers who wish to answer advertisements in which only the telephone number of the advertiser is given, may mail their replies to The Colonist, and The Colonist will communicate such replies to the advertiser.

65 AUTOMOBILES
(Continued)

BEGG'S VIEW STREET BARGAIN LOT

1926 JEWETT COACH	$65
1930 FORD ROADSTER	$145
1928 FORD COUPE	$175

LOW-PRICED SPECIALS IN COMMERCIAL MODELS

1930 CHEVROLET EXPRESS	$195
1930 DODGE PANEL DELIVERY	$295
1933 CHEVROLET PANEL DELIVERY	$350

864 VIEW STREET—NEAR QUADRA

BUICK SEDAN	$1145
BUICK SEDAN	$970
PACKARD SEDAN	$935
OLDSMOBILE SEDAN	$925
HUDSON COUPE	$475

Assortment of Others

DAVIS-DRAKE MOTORS, LTD.
Buick and Oldsmobile Cars—G.M.C. Trucks
Fort St. at Quadra—Branch at Duncan

EXHIBITION SPECIALS

'37 PLYMOUTH COUPE	$745
'37 WILLYS SEDAN	$645
'38 AUSTIN COACH (Radio)	$575
'34 WILLYS SEDAN	$425
'32 FORD DE LUXE SEDAN	$295
'36 MODEL "A" ROADSTER	$175
'29 OLDSMOBILE SEDAN	$165
'27 STUDEBAKER SEDAN	$115

JONES BROS. SERVICE STATION, LTD.
866 Yates Open Evenings E 8623

IN OUR SHOWROOMS

1938 DODGE DE LUXE TOURING SEDAN—Very good order.	$695
1938 AUSTIN "7" SALOON—Just like new	$575
HUPMOBILE DE LUXE SEDAN—Owned by our shop foreman and in wonderful condition	$495

MASTERS MOTOR CO., LTD.
Hupp and Willys Cars
809 Yates Street Phone E 3541

SPECIAL

1931 FORD SEDAN—GOOD mechanical condition.
Priced Cheap at
REVERCOMB MOTORS
825 Yates Street Phone E 4931

1936 MORRIS 6-H.P. SEDAN	$395
1928 CHEVROLET TOURING	$55
1929 CHEVROLET COACH—New paint job	$165

CECIL EVE MOTORS, LTD.
Yates at Quadra Streets
Pontiac Cars O.M.C. Trucks

We Finance Car Purchases—Low Rate
5%
On Unpaid Balance — No Refinancing
GILLESPIE, HART & CO., LTD.
611 Fort Street Phone O 1181-2

1934 DODGE TWO-TON TRUCK, $325. 1928 Ford sedan delivery, $125. Large stock used hydraulic truck hoists. Cash for cars and trucks. Clarke's Auto & Truck Parts, 931 View Street. E 8041.

1930 MODEL "A" DE LUXE COACH, fine performance and appearance. With extras, $275 cash. Apply agent, Ogden Point Dock, for inspection. O 6023

68B WANTED

CASH FOR YOUR CAR FOR WRECKING. Camcron Bros., 1340 Crajglower E 6598

TO OBTAIN BEST PRICE FOR YOUR CAR SEE US FIRST. WHY NOT CUT YOUR TRANSPORTATION COSTS. GET IN A NEW MORRIS LUXURY RIDE
30% Lower in Price
40% Lower to Operate
JONES BROS. SERVICE STATION, LTD.
866 Yates Open Evenings E 6623

WANTED!
GOOD USED CARS FOR CASH
CECIL EVE MOTORS, LTD.
Yates at Quadra Street

WANTED TO BUY—CAR, COUPE, LATE model, in good condition. Will pay cash. No agents. Box 8528, Colonist.

67 BOATS AND LAUNCHES

ATTENTION FISHERMEN!—Engine, all makes V-8 (35). 31 Dodge, Chrysler and twenty Stars. Take your choice. Cameron Bros., 1340 Crajflower E 6598.

BOAT BUILDING AND REPAIRS. Agents for Kermath and Vivian engines. Armstrong Bros. 134 Kingston St. O 1512

EVINRUDE AND ELTO OUTBOARD MOTORS, good used motors. Guaranteed repair service. H. Aylmer, 666 Yates.

FOR SALE, BY OWNER—NEARLY NEW 36-foot, Diesel-powered, combination troller halibut or packer. Exceptionally fine boat. Write Box 8503, Colonist.

SPECIAL PROPELLERS MADE. Cameron pattern maker. 1340 Crajflower

WE CAN SUPPLY YOU IN ANY QUANTITY of coal tar. Come in for our price list. Ship Chandlers, 1214 Wharf. E 1141.

75 BUSINESS OPPORTUNITIES

BACON'S BOARDING HOUSE AT LAKE Cowichan, V.I., for sale as going concern. Buildings for sale or lease. Consider some acreage property in trade. Box 8416 Colonist.

FOR RENT—TWO LARGE MUSHROOM sheds in crop. 3034 Cedar Hill Road

GROCERY STORE, EIGHT MILES OUT, 4 small living quarters. $7,500 yearly. Price $1,200. Stock at invoice. Owner called away. Box 7450, Colonist.

BUSINESS OPPORTUNITY

OWNER MUST SELL SECOND-hand business, well stocked and a going concern.

S. ROBERTS—SIDNEY

WANTED—MAN WITH OFFICE EXPERIENCE to take half interest in established business. Capital needed for expansion. Phone for appointment G 2841 between 9 and 10 mornings.

$250—ROADSIDE LUNCH COUNTER and dining-room. Main highway. Rent $30. Good living quarters.

$425—FISH AND CHIP BUSINESS. Nice trade being done. Good location. Reasonable rent.

$1100—DOWNTOWN CAFE, DOING nice business. Old established. One must see this to appreciate the value. The value of one item of equipment alone is nearly equal to the total price asked.

$1200—ROADSIDE SERVICE STATION and lunch counter. Main highway.

$8000—GREENHOUSE BUSINESS TOGETHER with property. About four acres. Half acre under glass. All kinds nursery stock.

No Phone Information
CONYERS-WILDERS CO.
631 Broughton Street

77 LISTINGS CANCELLED

LOT 24, SECTION 61, PLAN 4053, OAK Bay, has been sold.

REAL ESTATE AGENTS KINDLY NOTE—Lots 7 and 8, Block 4, Section 10, Range 4, East North Saanich, are off the market.

78 HOUSES FOR SALE

OAKLANDS DISTRICT
A BUNGALOW, FIVE ROOMS AND bathroom, fireplace, garage. A1 condition in and out. Nice garden. Low taxes. Only $1,795 cash, or half cash.

YATES-PERNWOOD DISTRICT
A BUNGALOW-TYPE DUPLEX, EACH apartment has four rooms and bathroom. A money maker. Only $1,995 cash, or half cash. Exceptionally low taxes.

L. M. ROSEVEAR & CO., LTD.
110 Union Bldg., 612 View St. G 6041

DEAN HEIGHTS

BECAUSE IT IS HIGH, IT IS HEALTHY, and there is a fine view. DEAN HEIGHTS is one of the most popular of the good residential districts of Greater Victoria.

We have an exceptionally well-built five-room stucco bungalow for sale at the most reasonable price of $3,700. It is located on one of the most desirable streets, the garden is a mass of bloom and the view is very fine.

We have several building sites still for sale at a price of $500.

For Appointment to View See
ALFRED CARMICHAEL & CO., LTD.
Real Estate
1316 Broad Street

ABSENTEE OWNER SAYS SELL

BUNGALOW OF SIX ROOMS (ALL ON one floor), hardwood floors, open fireplace, modern bathroom, good kitchen, with inlaid linoleum, cement basement, hot air furnace, and garage. Three large lots in garden, fruit trees and shrubs. On quiet street, close to street car and city. Saanich taxes. Price, on terms, $3,500, less for all cash. Fleming, Gardiner & Co., 212 Scollard Building. Phone G 7741.

FAIRFIELD, HEYWOOD AVENUE—ONE of the nicest six-room semi-bungalows in the district. Living-room, open fireplace, dining-room (18 x 18), kitchen, pantry, breakfast room, conservatory, two spacious bedrooms, two-piece bathroom, separate toilet, reception hall. Cement basement, extra toilet, laundry tubs, hot water heating system (cost $1,300 to install). Iron Fireman double garage. This is to settle up an estate. A genuine bargain at $3000

FAIRFIELD—SOLIDLY BUILT FIVE-room bungalow, half block from sea-front. Extra large living-room, open fireplace, dining-room, two bedrooms, three-piece bathroom. Full cement basement, furnace, garage. A nice compact home in a very exclusive district. Terms can be arranged to suit.
Price $3000

EDWARD SPENCER & CO.
206 Scollard Bldg.
Phone E 8724—Nights, E 0332

OAK BAY

FOUR-ROOM STUCCO BUNGALOW, open fireplace, utility room, garage $2500

FIVE-ROOM NEW STUCCO BUNGALOW, hardwood floors throughout. Splendid buy $4300

WELL-BUILT FIVE ROOMS, LARGE living-room; high ground. $4200
Wonderful view. Nice garden.

JOHN GREENWOOD—1241 BROAD ST.

PERNWOOD

FIVE-ROOM STUCCO BUNGALOW, ON paved street, two bedrooms, good-sized kitchen, bathroom, cement basement and furnace, garage. Condition good, possession can be given at short notice. Furniture included (excepting some personal things). Taxes less than $5 per month. For only $1900

RALPH H. WILSON
208 Pemberton Building Phone E 9612

GORGE WATERFRONT — COSY, NEW, three-room bungalow with bathroom. Large lot.
Price $1500

GORGE, NEAR TILLICUM—FOUR-room stucco bungalow with basement. Price only $1700

SAANICH — HIGH LOCATION, FOUR-room stucco bungalow, stucco garage, three lots, real buy $2250

HIGH QUADRA — SIX-ROOM STUCCO semi-bungalow, basement, furnace, garage $2450

"INDEPENDENT"
600 Fort Street Phone O 1851

HOUSE, EIGHT ROOMS, FULL CEMENT basement, furnace, garage. Close in $1650

GROCERY AND CONFECTIONERY, LIVING quarters. Low rent $550

CROSS & CO.
605 Government St. Phone E 0632

HOMES BUILT ON INSTALLMENT PLAN. Also alterations. D. H. Bale, contractor. Fort at Shadacona Avenue.

FOUR BEDROOMS

IF YOU ARE LOOKING FOR A well-built home, consisting of living-room, dining-room, kitchen, two bedrooms and bathroom downstairs, and two bedrooms upstairs, here it is. Situated in Monterey district, a few yards from Shoal Bay at the price of
$3250
Terms
You Can't Afford to Miss It

OAK BAY ESTATES
1145 Newport Avenue Phone G 1011

MUST BE SOLD THIS WEEK — EIGHT rooms, perfect condition. Owner, E 1616.

NEW FOUR-ROOM HOUSE FOR SALE or will build, Saanich, terms arranged. Apply Green Lumber Co., Ltd., O 3613.

OAK BAY—LOVELY NEW STUCCO BUNgalow consisting of five bedrooms and open fireplace, very attractive design and well finished with oak floors, full basement, furnace etc. Choice location, South of Oak Bay Avenue.
Price $4500

BUSINESS OPPORTUNITY—WELL-established soda concern. Includes grocery business, complete with buildings, stock and fixtures. Modern living quarters. Best reasons for selling $3250

A. S. MILLER
(Opposite Library)
1309 Blanshard Street Phone E 0822

JUST SOUTH OF OAK BAY AVENUE
REDUCED TO
$2950

A REAL BARGAIN

THIS VERY ATTRACTIVE, WELL-planned eight-room residence, consisting of living-room, dining-room, den, kitchen and four bedrooms, two three-piece bathrooms (complete), extra toilet in basement, panelled walls, built-in features, open fireplace, hot water heating, basement, cemented. Lot 60 x 120. Requires only $750 cash down, balance to arrange. Further details at office only.

H. G. DALBY & CO., LTD.
634 View Street Opposite Spencer's

WHITE CEDAR-SIDING BUNGALOW, four rooms and dinette. Delightful in every respect and only two months old. This is particularly suitable for working man. Large new woodworking building in rear that could be converted into storage for trucks and equipment or other business or working purposes. Real value. Centrally located. Price $2500
(terms)

NEWSTEAD REALTY
212 Scollard Building Phone E 1621

YOUR CHOICE—PERNWOOD

$400 DOWN BUYS FINE DWELLING, eight rooms, den, lovely fireplace, high, dry, full cement basement, furnace, garage. Balance of $1,250 arranged. Really the best buy in town.

$300—SIX ROOMS, REDECORATED, two lots, garage. Balance of $900 easily arranged.

$625—SIX ROOMS, NEW BATH, FIREplace. Balance of $625 like rent.

1525 BLANSHARD—PHONE E 6633

79 WANTED TO BUY—HOUSES

WANTED—FIVE-ROOM STUCCO BUNgalow, Oak Bay district. Reasonable price. Phone G 2336.

79 WANTED TO BUY—HOUSES
(Continued)

HAVE YOU A HOME FOR SALE IN Saanich? For best results list with
SAANICH REALTY COMPANY
"We specialize in Saanich Properties"
3588 Quadra Street Phone E 0001

WANTED TO BUY FIVE OR SIX-ROOM bungalow, around $3,000. Rosevear Company, 110 Union Building.

80 PROPERTY FOR SALE

SPLENDID LOT, CORNER ST. PATRICK and Oak Bay Avenue. 52 x 120. $325 cash. E 2311.

EXCELLENT DUPLEX SITE

WELL-LOCATED LEVEL LOT OF eighty-foot frontage, close to Fort Street. Priced for quick sale at $650.
NEWSTEAD REALTY
212 Scollard Building E 1621

50 ACRES, 20 CLEARED—FOUR-ROOM bungalow, fireplace, full plumbing, company light, gravity water, large barn, chicken house, etc. Well settled district. Some building sites could be sold. Price, including team of horses $4500

COUNTRY RESIDENCE CLOSE TO DENcan, overlooking lake. Seven-room dwelling with company light and water, fireplace, basement and furnace. A number of shade and fruit trees. $2100
Price, to close an estate.

J. H. WHITTOME & CO., LTD.
P.O. Drawer 399 Duncan

80B CITY PROPERTY

CORNER LOT, FIVE MINUTES FROM city, Fairfield district; high location. Box 8466, Colonist.

CITY LOT FOR SALE—PHONE E 2727.

80C OAK BAY

FOR SALE—LOT ON DUFFERIN AVENUE, Uplands district. Phone G 2396.

80D SAANICH

FACING SOUTH ON SAANICH INLET
SITES FOR SUMMER OR PERMANENT homes. Pleasant surroundings. Privacy. Restrictions favorable to all residents on this beautiful 3,000 feet of seafront. For further advantages that this property offers apply to
THE ROYAL TRUST COMPANY
Real Estate Dept.
1202 Government St. Phones E 4126, E 3130
Or we will give your real estate agent full particulars

82 ACREAGE FOR SALE

2½ ACRES, VALUE $1,500, OVERLOOKing Saanich Inlet. Fine view. Close to well. On Island Highway. Will exchange for improved property in Victoria. Phone E 9766.

TENDERS

FOR CONSTRUCTION OF LOG FLOAT, BOATHOUSE AND GANGWAY AT THETIS LAKE

SEALED tenders will be received by the undersigned up until noon on Wednesday, Sept. 18, 1940, for carrying out the above work in keeping with plans and specifications which may be obtained from the office of the City Engineer.

Each tender must be accompanied by a certified deposit cheque equal to 5% of the amount of tender made payable to the City Treasurer. Envelope containing tender to be marked "Tender for float and boathouse." The lowest or any tender will not necessarily be accepted.

F. S. MICHELL,
City Purchasing Agent
City Hall, Victoria, B.C.
Sept. 12, 1940

NOTICE

All sign boards erected in Saanich Municipality during 1940 without the necessary permit must be taken down by September 30, 1940.

Signed, J. G. LITTLE,
Building Inspector.

SOMETHING UNIQUE
VIEW WITH SECLUSION

This will appeal to Prairie clients when a site like this is not obtainable. Five-room stucco bungalow, sunroom and greenhouse. Situated in Municipality of Oak Bay. Approx. half acre with 80-foot frontage. Various kinds of trees, lawn, shrubberies, terrace and good vegetable garden, also two lily ponds. Location high with lovely view of sea and Olympics. Taxes only about $46. You will have to hurry.

Arthur E. Haynes, Ltd.
730 Fort St. Evenings Phone G 2330

OAK BAY FOR SALE

2 Houses—Beach Drive
2 Houses—Victoria Avenue
3 Houses—St. Patrick Street
House—King George Terrace
House—Windsor Road.
1 Lot—Transit Road
2 Lots—Central Avenue
Acreage just outside city.
CALL FOR INFORMATION
Christopher & Swayne, Ltd.
626 VIEW ST. PHONES G 6121-2-3
Real Estate - Insurance

MUST BE SOLD OWNER LEAVING TOWN THIS WEEK. Seven-roomed house in perfect condition, three-piece bath, four bedrooms, all rooms good size, and very fine cupboards. Full cement basement, lined and insulated, furnace and laundry tubs; separate garage. Large lot, located in Saanich, close to city. Taxes only $22.50. Being sacrificed at $2150

Close to Lansdowne Lake, about ten mins from town, nice five-roomed bungalow, living-room, three bedrooms, three-piece bathroom and kitchen. City water and electric light.
Price, with one acre $1800
Price, with three and one-half acres $2100
SEE A. LANCASTER
BROWN BROS., LIMITED
514 Pemberton Bldg. Phone E 1183

BUILDING LOT FOR SALE

Located in the heart of the most thickly populated residential district. Specially adapted for apartment building or stores. Size 120 x 120. A sure rental proposition.
Taxes $120. Price only $1575

JOHNSON STREET

Close in, two houses rented at present at $20 per month each, which can be considerably increased. A few minutes from the downtown business section. Price for the two houses $3000

Boorman Investment Co., Ltd.
Stocks, Bonds, Real Estate, Insurance
Turner Valley Oil Royalties
614 VIEW STREET PHONE E 5132

WELL-ESTABLISHED
GROCERY AND CONFECTIONERY BUSINESS
$2400
Large Steady Turnover
Low Rent and Spacious Living Quarters
Nice Clean Stock
Attractive Fixtures
IDEAL BUSINESS FOR COUPLE
James A. Griffith
Real Estate and Insurance
Beverly Hotel Building, 734 Yates Street

PEMBERTON'S

OAK BAY
NEW HOME

ATTRACTIVE SIX-ROOM BUNGALOW all on one floor; living-room, dining-room, perfect model kitchen and three bedrooms. Nice location, near street car, bus and schools. If you are looking for a really liyable bungalow this is it. Venetian blinds included. Exclusive listing.
Price $4200
Please Call MR. STEPNEY for Above

GULF ISLAND

Comprising about 70 acres, 10 or 12 acres cleared, balance park-like timber. Both drilled and dug wells, with ample water supply. Cabin, landing stage, orchard, etc. Exclusive agency $6000

SEAFRONT RESIDENCE

12 Acres, facing southerly, with its own private beach. Two acres of virgin timber, balance mostly cultivated. Main house of seven large rooms, with basement and furnace, and a four-roomed cottage with bathroom. Fruit trees, small barn and garage. Greatly reduced to close an estate $6500

JUBILEE DISTRICT

ATTRACTIVE 5-ROOMED BUNGALOW. Basement, furnace, garage. Facing south. In splendid condition. Terms definitely considered.
Full price $1900

GOVERNMENT STREET

A SPARKLING NEW FOUR-ROOMED bungalow, with large dinette. Hardwood floor, Venetian blinds. A choice location, near Beacon Hill Park.
Price $3200

Pemberton & Son Limited
625 Fort St. Pemberton Building
Phone G 8124

GORGE — Good 1½-story house and TWO LOTS. Contains three large rooms on ground floor, two bedrooms up. All newly decorated. Full basement and furnace. Garage. Fruit trees. Asking $2700

SEAFRONTAGE—Charming stucco residence of seven rooms. Three bedrooms and a den with fireplace, hot water heating. Extra large lot. Oak Bay district. Price, on terms $7000

FACING SEA, Oak Bay — New stucco bungalow. Two bedrooms and bathroom down, and three bedrooms with washroom up. Never been lived in. Very well built. A nice lot with fruit trees. GOOD BUYING at $5500

OAK BAY
SPECIAL VALUE

Very attractive five-room stucco bungalow. Living-room (21 x 14), fireplace, a charming room. Two bedrooms, bright kitchen with breakfast nook. Splendid high basement, furnace, garage. Lovely lot and garden. Ornamental trees, nice lawn, good vegetable garden. Close to beach, car and bus. PRICE NOW REDUCED TO $3200

B.C. LAND
AND INVESTMENT AGENCY, LTD.
922 Government St. Phones G 4118-9

P. R. Brown & Sons, Ltd.

WHY DELAY?

Near Christian Science Temple. Five-room bungalow. First-class condition; $600 down, balance arranged $1600

NEAR WILLOWS BEACH
Hot-Water Heat

Five rooms on the main floor, two rooms upstairs. Large dining-room and living-room with fireplace. Best hardwood floors. Cement basement, garage. Everything a fine home requires $4500

STANLEY AVENUE

Fine home of six rooms. Immediate occupation. $750 down, balance arranged $2100

OAK BAY

Semi-bungalow. Well constructed, in good location south of the Avenue. A real home of seven rooms. Owner willing to sacrifice ..... $3500 Or offer

P. R. Brown & Sons, Ltd.
1412 BROAD ST. PHONE G 7171

SAANICH

$1650 TERMS—Five-room bungalow in good condition, small cement basement, separate garage. Large lot in garden, fruit trees. High location with open view. Close in Saanich with bus at door.

$1800 TERMS—Seven-room semi-bungalow. Part cement basement, furnace, garage. Large lot. Just outside city limits. An ideal family home.

INVESTMENT — JAMES BAY

TWO SIX-ROOM HOUSES rented at $18.50 each and located close to Beacon Hill Park. Taxes around $70. A sure rental proposition and splendid investment.

OAK BAY

$6800 ON TERMS TO SUIT.—Beautiful stucco semi-bungalow. Eight rooms, two bathrooms, hot water heat. Large corner lot in attractive garden. A very choice home in a select district, and offered away below cost. A five-room bungalow as part payment will be considered.

W. J. GILLILAND & CO.
1203 BROAD ST. G 5711

ESQUIMALT

ATTRACTIVE MODERN STUCCO BUNGALOW of five rooms with oak floors and tiled sink. Very prettily decorated and nicely planned, lends great appeal to this little home. Located in a desirable district, this is well worth

$3500

J. C. BRIDGMAN
604 BROUGHTON ST. PHONE E 2321

CLEAR INCOME
$175 PER MONTH

Solidly constructed apartment house, stucco, containing ten suites. Close to town. Oil-o-Matic heat. Popular price. Shows steady income of 14 per cent net. For full particulars consult exclusive agents.

YEARWOOD, STEWART CLARK & CO.
640 FORT STREET PHONE G 1930

COLES, HOWELL & CO., LTD.

JUBILEE DISTRICT

FIVE-ROOM STUCCO BUNGALOW, basement, furnace, garage and nice large garden. Fruit trees. Cash $1750

WATERFRONT

ONE ACRE PRODUCTIVE GARDEN, fruit trees and pasture. Five-room bungalow. Living-room (16 x 14), three bedrooms. Hot air furnace with oil burner. Taxes $16. Good ten-minute bus service to city. Will sell with $300 cash down.
Price $2000

ESQUIMALT

SOUND SIX-ROOM BUNGALOW with extra large living-room. Half block from car line. Well rented. Will sell on exceptionally easy terms to approved purchaser.
Price $1500

OAK BAY

STANDING IN AN ATTRACTIVE WELL-KEPT GARDEN, high position, near transportation, sea and golf links, well-built residence. Large living-room opening into sunroom with steps to secluded garden, panelled dining-room and usual offices. Upstairs there are three well-arranged bedrooms and glassed-in sleeping porch. The house has always been occupied by the owner and is in splendid condition inside and out. We offer it at a great reduction in price to effect a quick sale $5500

SEAFRONT

WE HAVE A GREAT SELECTION of choice seafront properties near Victoria and farther afield. Especially we recommend a block of unspoiled timbered seafront, fourteen miles from city, in blocks to suit purchaser at prices from $500

COLES, HOWELL & CO., LTD.
638 VIEW STREET PHONE G 1032

Randall's

HIGH QUADRA

WORDS CANNOT DESCRIBE THE BEAUTY and charm of this beautiful home. A five-room modern stucco bungalow in a gorgeous setting of trees and green lawn. Double lot. It has many distinctive appointments, plus excellent workmanship. Truly a delightful home, and the price is right at $4200

OAK BAY

HERE IS A MODERN FIVE-ROOM STUCCO BUNGALOW which has quiet dignity and intimate charm; artistry of architectural lines that catch the eye. Workmanship as fine as can be had. Convenient to school and transportation. Livability that make for easy housekeeping and comfortable living. Ideally shown by appointment. Full price $4000

QUADRA STREET
SEMI-BUNGALOW

A FINE FAMILY HOME OF SEVEN ROOMS with many unusual features. Splendid garden and fruit trees. Priced away below actual value. Close to schools and transportation. Widow must sell this week.
Full price $2650

FAIRFIELD

BEAUTIFUL FIVE-ROOM CALIFORNIA BUNGALOW—Completely done over inside and out. This home is located in the best part of Fairfield. This is a genuine forced sale and must go this week at $2350

George Randall
1303 DOUGLAS ST. PHONE E 4911

5-Room Stucco Semi-Bungalow

Basement, furnace, garage. Near school and transportation. Garden and fruit trees $1750

Nearly New, Semi-Stucco Bungalow

Living-room, fireplace, hardwood floors, modern kitchen, two bedrooms, bathroom, main floor; one bedroom upstairs. Basement, furnace, garage. Good for investment $2550

J. H. Whittome & Co., Ltd.
118 PEMBERTON BLDG. E 9612

SMALL STORE WITH LIVING QUARTERS

Nice little store, doing confectionery and grocery business, with four comfortable rooms and bathroom attached. Situated on car line, less than mile from centre of city. Garage. Large lot. Very moderate taxation. Here is a chance to obtain a home for a small outlay, have very little overhead, and a chance to make a modest living from the proceeds of the store. Surely a rare opportunity at only $1200 for the property only, or $1600 with stock and fixtures. No information by telephone, please.

Swinerton & Co., Ltd.
620 BROUGHTON STREET

EXCEPTIONAL VALUE
FAIRFIELD

Attractive stucco home, modern in all respects. Hardwood floors, etc., two bathrooms, four bedrooms, two fireplaces. A fine family home or would make natural duplex. Excellent garden. First-class condition inside and out. Priced far below cost $5250

Heisterman, Forman & Co.
608 VIEW STREET

VICTORIA WEST
$1450

Four-room bungalow in good shape. Two bedrooms, living-room, large kitchen and two-piece bathroom. This home has full basement, concrete foundations, and taxes are only $30 per year. $900 cash will handle balance arranged.

For More Information Phone
Johnston & Co., Ltd.
1314 BROAD ST. E 3261, E 8181

$5250

A beautiful six-room stucco and brick bungalow in choice high part of Oak Bay. Best of fixtures and fittings throughout. Phone for an appointment to see.

H. W. Miller & Co.
1210 BROAD G 4651. Night E 3090
Auto Loans - Insurance - Notary Public

QUICK

sale is necessary to the owner of this six-room ultra-modern bungalow in best part of Fairfield, hence the price of only 14,300. Oil heat. Lovely rose garden. But you'd better be quick!

KER and STEPHENSON Ltd.
1121 GOVERNMENT ST. G 4123

Suitable Barbecue
1½ Acres, $4000
Large Tearoom, Cabins

Mixed orchard. Outbuildings. Seven-room farmhouse, all furnished. Ample water, light. Main highway. Half cash.

Neat, Central Cafe $550

Island to Yourself, $600

6.2 Acres. Delightful beaches. Old well. Taxes $3. Quarter mile from shore.

4-Roomed Cottage $900

Quarter acre, black soil, bearing fruit. Garage, chicken houses. Three miles out.

Duplex, Saanich, $1975

A 1 condition. Basement. Taxes $22. Should rent $400 a year. Quarter acre.

Rooming House, $1100

Steady business. Close in. Rent $25.

Phone E 9413 **FRASER BISCOE** Gov't

$1750 GORGE DISTRICT
($500 DOWN)
Bungalow of four nice size rooms. Basement, furnace and garage. Situated among new homes in this popular district. Close to school and bus. Taxes approx. $24. Act quickly for this. It won't last!

For Appointment to View, See
Saanich Realty COMPANY
"Specialists in Saanich Properties"
3588 QUADRA STREET PHONE E 0001

$2000 BUYS NEW STUCCO BUNGALOW — Four sunny rooms, living-room, oak floor, open fireplace, two bedrooms, three-piece bathroom, kitchen, tiled sink and cooler, etc. Garage and full storage. It's a bargain.

WATERFRONT LOTS, PORTAGE INLET—Two fine lots, the pair $500

WATERFRONT LOT, GONZALES BAY. Prettily treed.
Price $1500

SAANICH, CLOSE TO ELK LAKE—Three acres, all cleared, fenced, spring. Pretty view.
Price $550

E. E. HEATH
625 YATES STREET PHONE E 4941

Extraordinary Value

Semi-Bungalow. Five rooms downstairs and two up. Living-room, dining-room and hall have hardwood floors. Very modern kitchen and bathroom, with inlaid lino on the floor. Enclosed back porch. Den with fireplace in basement. Hot-air furnace. Nice lot facing south. Only two years old. 5-cent bus line. Taxes, 1938.
Terms $3950

Van der Vliet, Cabeldu & May, Ltd.
1212 Broad Street Victoria, B.C.

A HOME

Seven-Room New Home—Just outside city and ready for immediate occupancy. Cheap taxes. Ideal location, being among beautiful new homes. This has been built by a master builder, using the very best of building material. It is modern throughout. If you want the best this should suit.
Price $5250

FAIRFIELD

Home of Eight Rooms—Ideal locating for businessman with family. Convenient to graded school, high and colleges. It is modern and in very best of conditions. The price is one-third ..... $3800 of its cost. Price (cash)

See MR. FIELDS Re Above
MEHAREY & CO., LTD.
621 FORT STREET PHONE E 1187

NEW HOUSE, OAK BAY — Good location on McNeill Avenue. Five-room modern bungalow with hot water heating. Don't fail to see this if you want a home in Oak Bay. Taxes, $45.
Price $3800

DUPLEX IN FAIRFIELD. Two modern suites renting at $30 each. Taxes $98.22. Terms of $700 cash and the balance monthly. Price $2750

12 HOUSEKEEPING ROOMS — Well situated near Beacon Hill Park and two blocks from the beach. Now renting at $100 per month. Best suite for owner. This is a business opportunity worth your investigation. Price, furnished $3500
($1,500 handles)

E. B. HAWKINS & CO.
715 VIEW STREET PHONE E 0111

MARINE VIEW

This splendid stucco home, with magnificent outlook, contains living-room, dining-room, kitchen and three bedrooms down, upstairs there is a separate suite of three rooms. Garage in cement basement, hot air furnace with sawdust burner.
Reduced to $4000
Terms can be arranged
MARA, BATE & CO., Ltd.
640 FORT ST. PHONE E 7124

FOR SALE

Five-room bungalow on two lots, overlooking park. Close to transportation. Price for quick sale $1200
(cash)
WISE & CO., Ltd., 100 Pemberton Bldg.

Just a little pair of shoes,
Yet a mother's heart aches, for
See that little pair of shoes
Tracking mud on mother's floor.

HALIFAX TO BE NEW ARMY BASE

Atlantic Coast City Is Headquarters for New Eastern Canada Command

OTTAWA, Sept. 12 (CP)—Choice of Halifax for headquarters of the new Atlantic Army Command was made kown by the National Defence Department today in announcing appointment of Col. L. C. Goodeve, D.S.O., director of organization at defence headquarters here, as colonel on the general staff of the new command.

Defence Minister J. L. Ralston recently announced appointment of Major-General W. H. P. Elkins, former Master-General of the Ordnance, to head the new Atlantic Command.

Col. Goodeve, a native of Montreal, is a graduate of Royal Military College, Kingston, Ont., and the Staff College at Chamberley, England. As director of organization at defence headquarters he will be succeeded by Lt.-Colonel A. E. Nash, M.C., promoted to the rank of colonel.

Defence headquarters also announced appointment of Lt.-Colonel K. G. McCullagh, Royal Canadian Signals, as general staff officer, Atlantic Command and the appointment of Lt.-Colonel R. D. Sutherland, M.C. (Corps Reserve of Officers, Victoria Rifles of Canada), as assistant adjutant and quartermaster-general of the new command.

Colonel Goodeve served throughout the first Great War and while in France held the appointment of brigade major, 4th Canadian Division Artillery, from June, 1917, to March, 1918. On his return to Canada he was appointed to a commission in the permanent force, Royal Canadian Artillery.

SERVED ON COAST

He has had experience as general staff officer in Military District No. 11 (Victoria, B.C.) and was general staff officer at the War Office, London, England, from April, 1927, to April, 1929, following which he was appointed professor of tactics at Royal Military College.

Later he held the post of general staff officer in Military District No. 2 (Toronto), a post he vacated to be general staff officer at Royal Military College in 1937. From there he went to National Defence Headquarters as director of organization a year ago.

During the first Great War, Colonel Nash was on active service in England, France and Belgium.

Prior to his present appointment he was assistant adjutant and and quartermaster-general, Military District No. 2 (Toronto).

PLEDGE LOYALTY TO THE CROWN

WINNIPEG, Sept. 12 (CP) — Through 267 commissioners to the ninth general council of the United Church of Canada, more than 2,000,000 followers of the church last night pledged loyalty to the Crown and expressed deep admiration for the fortitude of the people of Great Britain in their fight against Nazi Germany.

Unanimous approval was given by the council in Augustine United Church here to a resolution declaring "loyalty of the people of the United Church to His Majesty the King, and unfailing adherence to the cause for which he stands."

The resolution pledged "unfaltering efforts . . . to support the struggle against the evil forces which seek to dominate the souls of free men . . ."

"Unbounded admiration for the courage and fortitude of the people of Britain, and especially of the citizens of London, in their present trials," were contained in the resolution which also expressed "confidence that their unshaken spirit will inspire . . . freedom throughout the whole world to endure until the darkness . . . shall be banished from the earth."

Recruit: I'm hanged if I can hait right, and do it quickly.

Old Soldier: It's easy. All you have to do when the sergeant says "Halt" is to bring the foot that's on the ground to the side of the foot that's in the air and remain motionless.

According to Culbertson

A declarer can consider himself fortunate when a play is available which offers full protection to the contract itself and, at the same time, provides opportunity for extra tricks. The South player in today's hand, taken from a match-point duplicate game, made his slam contract, but still came out with an indifferent score on the board because he had "booted" the easy overtrick.

East, dealer.
East-West vulnerable.
Match-point duplicate.

NORTH
♠ A K 8 5 4
♥ A 9 6
♦ Q 2
♣ A 8 6

WEST	EAST
♠ Q J 9 6	♠ 10 7 3
♥ Q 10 8 5	♥ K J 7 4 3 2
♦ 7 5	♦ K
♣ K 10 5	♣ J 9 4

SOUTH
♠ 2
♥ —
♦ A J 10 9 8 6 4 3
♣ Q 7 3 2

The bidding:

East	South	West	North
Pass	4 ♦	Pass	4 ♠
Pass	6 ♦	Pass	4 NT
Pass			

North recognized his partner's four diamond bid as a pure shut-out, but nevertheless, with four top tricks and a "fitting" queen of diamonds, was properly slam-minded. He, therefore, made the most aggressive safe bid at his command, namely, four no trump. South knew that North would not have made this bid opposite an obvious preempt except with great top trick strength, hence did not hesitate to jump to a slam. The bidding was good.

West opened the spade queen. After winning in dummy declarer immediately led the diamond queen through East. A holding of ten trumps, missing the king, calls for a finesse, hence declarer was correct in not depending on the king to drop, but his technique in this particular finesse was faulty, as we shall soon see. When the singleton diamond king covered the queen declarer lost an invaluable entry to dummy. Now, since he was void of spades and hearts, he could neither establish dummy's spade suit nor get any other play on the hand that could produce the extra trick.

Conceding that a trump finesse was in order, declarer need not have wasted dummy's trump queen on this process. An equally sound finesse would have been the deuce of trumps to the A-J. There always was the chance that the diamond king would pop up from the East hand, and, in that case, declarer could preserve the diamond queen as an entry. Note how this would have changed the entire course of play.

On the low diamond lead from dummy declarer would smother East's king, then return to the diamond queen. Common sense play then would be to cash the heart and spade aces, discarding clubs, then to ruff a spade. Now every trump should be run off and West finally would feel inexorable pressure on his spade jack and club king. Declarer's last three cards would be a trump and the Q-7 of clubs. West would be holding on to the spade jack and the K-10 of clubs. Dummy, at this point, would be reduced to the eight of spades and the A-8 of clubs. The last trump now would

DAVID SPENCER LIMITED

GROCETERIA CASH AND CARRY

THE BEST PLACE TO SHOP

Good Value for Your Money All the Time

SPENCER'S TEA AND COFFEE

QUALITY TEA, per lb.	48c
FRESH ROASTED COFFEE, per lb.	35c
RICH FAMILY TEA, per lb.	63c
BREAKFAST BLEND TEA, per lb.	50c
DIAMOND "S" COFFEE, per lb.	47c
MATE HEALTH TEA, per lb.	75c

TOMATOES—18-oz. tins	3 for 27c
PEAS—New pack	3 tins 25c
LUNCHOUR GREEN BEANS	3 tins 25c
TODDY—Fresh Arrival. 1-lb. tin, value 39c, ½-lb. tin, value 24c. Both for	37c
AUSTRALIAN APRICOTS or PEACHES—15-oz. tins	2 for 25c
TODD'S HORSESHOE SALMON—½'s, per tin	19c
AYLMER GOLDEN BANTAM CORN	3 tins 25c
NABOB TOMATOES—Large tins	2 for 25c
SPENCER'S PORK AND BEANS in Tomato Sauce—18-oz. tins	3 for 25c
LIBBY'S COOKED SPAGHETTI—16-oz. tins	3 for 25c
GLEN VALLEY PEACHES—16-oz. tins	11c
MAPLE LEAF PEARS	3 tins 25c
BETTER BUY BARTLETT PEARS	2 tins 25c
LUNCHOUR APRICOTS—16-oz. tins	2 for 25c
LYNN VALLEY PEACHES—15-oz. tins	2 for 25c
SINGAPORE PINEAPPLE—Tall tin	11c
CRISCO—1-lb. tin 20c; 3-lb. tin	55c
TODD'S TIGER SALMON—½'s	2 tins 27c
B.C. PILCHARDS—Tall tins	2 for 19c

CANNED FISH AND FISH PASTE IN GREAT VARIETY—See Our Fish Section

FRESH-MADE GINGER SNAPS	2 lbs. 25c
HAPPY-VALE PICKLES—Large 32-oz. jar	25c
CHOW SAUCE—Per bottle	10c
READY-CUT MACARONI—2-lb. bag	14c
SHREDDED WHEAT BISCUITS—Per pkt.	10c
AUSTRALIAN PASTRY FLOUR—10-lb. cotton sack 41c; 5-lb. cotton sack	22c
BRITL TACK RYE BREAD—Per pkt.	15c
SPENCER'S PUFFED RICE or PUFFED WHEAT—Large Cello bag	7c
CANADIAN BEAUTY MACARONI, SPAGHETTI	3 pkts. 25c
KELLOGG'S ALL-BRAN, Large pkt.	19c
GRAPE-NUTS FLAKES	2 pkts. 17c
OGILVIE or ROBIN HOOD QUICK OATS—Large pkt.	15c
ROBIN HOOD QUICK OATS—6-lb. cotton sack	30c
MONARCH PASTRY FLOUR—The best made—10-lb. cotton sack 48c; 7-lb. paper sack	32c
QUAKER PUFFED WHEAT	3 pkts. 25c
SPENCER'S JELLY POWDER—Per pkt.	5c

COME IN—PICK OUT WHAT YOU REQUIRE AND SAVE MONEY

JELL-O—All flavors	3 pkts. 16c
AYLMER ORANGE MARMALADE—4-lb. tin	37c
NABOB SPECIAL MARMALADE—4-lb. tin	39c
JAMESON'S TEA—1-lb. pkt.	56c
JAMESON'S COFFEE—1-lb. pkt.	48c
K-9 or BALLARD'S DOG FOOD	3 tins 25c
GRANTHAM'S LIME JUICE CORDIAL—Large bottle	29c
WELCH'S GRAPE JUICE—Per bottle	25c and 49c
HEINZ SPECIALS: CREAM TOMATO SOUP—10-oz. tins	3 for 25c
VINEGAR—All kinds. 16½-oz. bottle	15c
33-oz. bottle	25c
JUNIOR FOODS—All kinds	10c
TOMATO KETCHUP—8-oz. bottles	9c
AYLMER CHICKEN—7-oz. tin	25c
GOLD BAR PINEAPPLE JUICE—13-oz. tin	10c
NABOB ASPARAGUS TIPS and ENDS—10-oz. tins	10c
BRUNSWICK CHICKEN HADDIE—Per tin	14c
EDDY'S COMET MATCHES—Pkt. of 1 doz. boxes	12c
EDDY'S SESQUI MATCHES—Pkt. of 1 doz. boxes	23c
COLUMBIA APRICOT JAM—4-lb. tin	39c
GRAPE-NUTS	2 pkts. 25c
EMPRESS or NABOB PURE STRAWBERRY JAM—4-lb. tin	45c
SWANS DOWN CAKE FLOUR—Per pkt.	23c
DR. JACKSON'S ROMAN MEAL, BEKUS or LISHI'S—Per pkt.	31c
SPENCER'S CUSTARD POWDER—Per pkt.	5c
Come In and Try a Cup of ICED COLD CHOCOLATE Made With CARNATION MILK—DEMONSTRATED ALL DAY SATURDAY.	
RED, WHITE AND BLUE TOILET TISSUE—Per roll	3c
PUREX TOILET TISSUE	3 rolls 20c
RECKITT'S BLUE	2 pkts. 9c
SUNLIGHT SOAP	4 bars 19c
ROYAL CROWN or PEARL WHITE SOAP—Per bar	4c
RINSO or CHIPSO—Per pkt.	21c
OXYDOL—Per pkt.	21c
LUX SOAP—Per cake	5c
CLASSIC CLEANSER	2 tins 9c
WONDER SOAP FLAKES—3-lb. bag	25c

HEDLUND'S QUICK DINNER AND POTTED MEAT OF ALL KINDS

BISCUIT SPECIALS	
ORMOND'S TATTERS—per lb.	21c
CHOCOLATE BISCUITS—Per doz.	10c
ROYAL CREAMS—Per lb.	21c
FIG BARS—Per lb.	18c

LIBBY'S SPECIALS	
BABY FOODS—All kinds	2 tins 15c
TOMATO CATSUP—Large bottle	12c
SPAGHETTI AND MEAT BALLS—Per tin	13c
PREPARED MUSTARD—6-oz. jar	9c

WHILE QUANTITIES LAST

Spencer's Store News

"Miss Victoria" Sheer Stockings

Add a touch of glamour to exciting Fall evenings and lend exquisite flattery to busy Fall days—glowing new Autumn tones to deftly complement Fall wardrobes on all occasions.

"Miss Victoria" semi-service weight and 4-thread chiffon. A pair 69c

"Miss Victoria" fine gauge 3 thread chiffon. A pair 89c

"Miss Victoria" Crepe Chiffon. A pair $1.00

Sizes 8½ to 10½.

—Hosiery, Main Floor

Print Dresses

Appealing to All Ages at the Low Price of $1.98

Canadian cottons with as much dash and zest as the young Canadians who are buying them—Buying them for these lovely Indian Summer days for school and college—for lazy afternoons at the beach—for house frocks in the days ahead when Winter comes.

Freshly glowing colors in wearable versions of the newest styles. Coat dresses with lace edging around their sweetheart necks—short zippered tailored collars—softer and fuller skirts with more becoming tops and easy-to-tub lines. Both women's and misses' sizes, 14 to 20—36 to 48.

—Whitewear, 1st Floor

Shetland Cardigans for Women $1.98

Long-sleeved cardigans in fine Shetland wool, made in straight style and shown in shades of white, black, pearl, baby blue, tearose, lavender and Milano blue. Women's and outsizes. Each

—Sweaters, 1st Floor

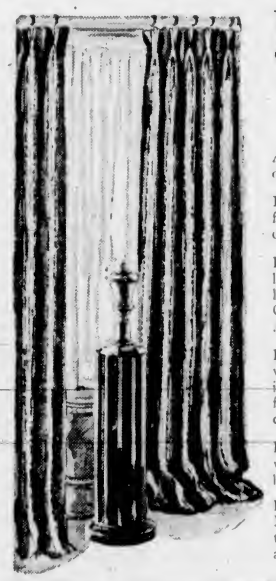

DRAPERIES For the New Season

MADE READY TO HANG

A large selection to choose from and all excellent quality.

DAMASK DRAPERIES—40 inches wide and 7 feet long. Colorings include rose, wine and blue—complete with tie-backs. A set $4.50

DAMASK DRAPERIES—50 inches wide and 7 feet long. These have a pinch pleat heading with French heading hooks, and are complete with tie-backs. Colors: Blue, green, gold, rust, wine and oyster. A pair $8.50

PRINTED "RUFTEX" DRAPERIES—36 inches wide and 7 feet long. They have pinch pleated headings and French heading hooks. Shown in colorful floral designs on colored or natural grounds. A pair, complete with band tie-backs $7.50

PRINTED "RUFTEX" DRAPERIES—50 inches wide and 7 feet long. Finished with pinch pleat heading and lined with ivory sateen. A pair, $15.00

MONK'S CLOTH DRAPERIES—50 inches wide. Natural colored waffle weave—trimmed with brush trimming. Shown in gold, black, green, blue, wine and brown. A pair $5.95

—Draperies, 2nd Floor

Toiletries, Etc.

ATTRACTIVE SPECIALS

RUBBER GLOVES—The new type "EBONETTES." Proof against all liquids, gasoline, oils, dyes, lacquers, etc. Strong and durable, with 6 months' guarantee. Pair, 75c

ST. DENIS BATH SALTS—Various odors. Per pkt 25c

50c tube Now 39c

QUELQUES FLEUR TALCUM—$1.00 size for 59c

"NU-FEET"—Gives ease and comfort to hot, tired feet. Pair 25c

MILK CREAM—An all purpose cream—and FRESHETTES, cooling and freshening. The two for 25c

"APRIL SHOWERS" TALCUM—Large 50c value 39c

"PEPSODOL"—A digestive remedy. Gives quick relief for acidity, heartburn, gas in the stomach. 25c tins 15c

Auto Strop RAZORS—With strop and blades. Complete 79c

Main Floor

Electric Appliances for the Kitchen

THAT MAKE YOUR LABOR EASY

UPRIGHT TOASTERS without cord. Each $2.25

UPRIGHT TOASTERS, chrome plated, with cord $3.95

HOTPOINT UPRIGHT TOASTER with cord $4.95

9-INCH CHROME-PLATED WAFFLE IRON with heat indicator for $4.95

HOTPOINT DE LUXE, two slice enclosed toaster $16.95

8-INCH WAFFLE IRON with heat indicator. No cord $4.95

SAMSON WAFFLE IRON, with cord for $5.95

8-CUP KITCHEN RANGE CORY GLASS COFFEE MAKERS at each $3.95

8-CUP CORY ELECTRIC GLASS COFFEE MAKER with one-heat stove $6.95

8-CUP CORY ELECTRIC GLASS COFFEE MAKER with two-heat stove $7.95

One Cory glass rod filter and one funnel holder free with each coffee maker.

Electrical Dept., Lower Main Floor

WOOL SWEATERS For Men

SMART COAT STYLE

ALL-WOOL SWEATER COATS with button front and two pockets—fine rib stitch. Shown in new heather shades. Assorted colors. Special, each $2.95

ALL-WOOL SWEATER COATS—Plain colors or two-tone effects—Johnny collar or "V" neck, two pockets. Various styles and colors. All sizes $4.95

—Men's Furnishings, Main Floor

MEN'S PYJAMAS

FALL WEIGHT — SPECIAL VALUE

FLANNELETTE PYJAMAS—Light weight, fancy-stripe patterns, kite front style—frog and button fastening. A suit $1.50

—Men's Furnishings, Main Floor

WEEK-END CANDY SPECIALS

Cream Mint Chews, with toffee centres. A lb. 15c

Spencer's Hand-Dipped Chocolates. Flavors: Lemon, maple, vanilla, daskies, peppermint, Snowballs, peanut rolls, chocolate fudge, peanut clusters, rum and butter, jellies, Everton and peanut caramels. A lb. 19c

—Candy Section, Lower Main Floor

DAVID SPENCER LIMITED

Workmen Discover Old Newspapers

While making repairs to the woodwork of the officers' mess building at Work Point Barracks yesterday afternoon, army workmen came across four editions of daily newspapers dated 1892, which were supposedly used in place of tar paper.

On examining the papers the workmen discovered The Daily Colonist of July 12, 1892; The Victoria Daily Times dated July 4, 1892; Montreal Daily Star of June 23, 1892, and The Toronto Daily Mail dated July 4, 1892. The papers were readable.

COSTS OF VICTORY

The small evacuee in England was in hospital, and was entertaining a visitor, who asked: "How did you manage to get in here, Jim?"

Jim (proudly)—"I won a bet."

Visitor—"Won a bet? What do you mean?"

Jim—"I bet my little brother he couldn't carry me up a ladder."

"Remember, my boy," said a rich uncle, sententiously, "it's not the coat that makes the gentleman." "I know that, uncle," replied the incorrigible dandy; "it's the hat!"

What Today Means

"VIRGO"

If September 13 is your birthday, the best hours for you on this date are from 10:45 a.m. until 12:45 p.m.; from 2:45 to 4:45 p.m., and from 8:45 to 10:45 p.m. The danger periods are from 8:45 to 10:45 a.m.; from 6:45 to 8:45 p.m. and from 10:45 p.m. until midnight.

Do not try to be a foot racer when crossing streets, or you may discover that you are not nearly as speedy as an automobile or truck. Haste will be the contributing cause for many doctors making money, for apparently many accidents are due to occur through the average person being in too great a hurry to consider the chances they are taking in recklessly disregarding traffic regulations. Nervousness will interfere with clear thinking today, so if you have any mental work to do make sure you are in a calm state of mind before undertaking it. Physical exertion will be conducive to brain fag, so do not wear yourself out by trying to accomplish too much if you are engaged in any intellectual line of activity.

A desire to be foot-loose and able to do whatever they please may make some people appear to be very unsociable today, so under these circumstances judge no one too harshly if they decline any invitation you might extend. Married and engaged couples, as well as those going through the romantic love period, should remember everyone is entitled to a degree of privacy, especially if they show that they are disinclined to reveal what they are thinking.

If a woman and September 13 is your birthday, you may be very reluctant to ask questions with the result you are likely to waste a great deal of time in trying to find the answer to them yourself. Only through getting people to co-operate and work with you will you be able to attain the goal of your greatest desire. As a news reporter, fiction writer, musician, teacher, interior decorator, office manager, demonstrator, actress, or sales agent, you should win many laurels and financial security. Your matrimonial prospects appear to be very propitious for your consummating plans which you have made for the future.

The child born on September 13 is seldom difficult to manage if explanations are made why requests must be carried out. Children born on this date are generally intelligent enough to want to know the whys and wherefores of things that puzzle them, and they should receive logical answers to their questions. Through their power of self-expression most of Virgo's youngsters progress in a thoroughly satisfactory manner.

If a man and September 13 is your natal day, through honesty, hard work, and holding to a steadfastness of purpose, you may find yourself at the receiving end of the horn of plenty. Your record as a lawyer, educator, salesman, manufacturer, financier, accountant, clergyman, public official, contractor, architect, or author, ought to be an enviable one.

(Released by The Bell Syndicate, Inc.)

"So you is a soldier, Sam?"

"Yassah. I's one of dem famous black-guards."

BLACKHEADS

Blackheads simply dissolve and disappear by this one simple, safe and sure method. Get two ounces of perozine powder from any drug store, sprinkle on a hot wet cloth, and apply gently—every blackhead will be gone.